



MEDICAL FACULTY
HASANUDDIN UNIVERSITY
2017



STUDENT'S **GUIDE BOOK**



<http://med.unhas.ac.id/>

MEDICAL DOCTOR PROGRAM
ACADEMIC YEAR 2017 / 2018

DISCLAIMER:

This English version of the guidebook is a translation from the Indonesian original. In the case of legal concerns, please consult the original Indonesian version

Committee of Student's Guide Book and Medical Doctor Program's Profile Medical Faculty Hasanuddin University Academic Year 2017 / 2018

Responsible Person	: Prof. Dr. dr. Andi Asadul Islam, Sp.BS, FICS
Founder	: Prof. dr. Rosdiana Natzir, Ph.D, Sp.Biok Dr.dr. Syafri Kamsul Arif, Sp.An-KIC-KAKV Prof.dr. Muh. Nasrum Massi, Ph.D dr. Agussalim Bukhari, M.Clin.Med., Ph.D., Sp.GK(K) dr. Citra Rosyidah, Sp.S, M.Kes Dr.dr. Prihantono, Sp.B(K), M.Kes dr. Rini Bachtiar, Sp.PD, K-GEH, MARS
Steering Committee	: dr. A. Yasmin Syauki, M.Sc, Sp.GK dr. Ahmad Ashraf, MPH, SpM(K), M.Kes
Chairman	: dr. Ririn Nislawati, SpM, M.Kes
Secretary	: dr. Nursyamsi, SpM, M.Kes
Member	: dr. Najdah Hidayah Andi Tenri Aru, SH Ardiansyah, S.Kom Hasriadi, S.Kom



CONTENTS

Page
3

CONTENTS	3
PREFACE FROM THE DEAN	4
PREFACE FROM THE HEAD OF MEDICAL DOCTOR PROGRAM	5
GENERAL CONTENT	6
HISTORY	7
VISION, MISSIONS, AND STRATEGIC OBJECTIVES	10
ORGANIZATIONAL STRUCTURES	11
CURRICULUM OF MEDICAL DOCTOR PROGRAM	17
LECTURERS	27
MAPS	34
ACADEMIC ZONE	39
LECTURE	40
TUTORIAL	42
CLINICAL SKILL LAB& PRACTICUM	46
EXAMINATION	47
ACADEMIC ADVISOR	48
STUDENT COMMUNITY SERVICE	49
STUDENT'S LIFE	50
STUDENT ORGANIZATION	51
LIBRARY	53
HEALTH SERVICE	53
STUDENT COUNSELING	54
STUDENT CENTRE	54
STUDENT HOUSING RS UNHAS	55
PUBLIC TRANSPORT	57
SCHOLARSHIP	60
INTERNATIONAL OFFICE	61
WI-FI FACILITY	61
CALENDAR OF ACTIVITIES	62
IMPORTANT PHONE NUMBERS	63
LOST & FOUND SERVICE	63

STUDENT'S
GUIDE
BOOK
2017

MEDICAL
DOCTOR
PROGRAM

ACADEMIC
YEAR
2017 / 2018



A LETTER FROM THE DEAN

Assalamu'alaikum Warahmatullahi Wabarakatuh

Let's send our gratitude to Allah SWT that because of His Grace, this Student Guide Book of Medical Education Program, Medical Faculty of Hasanuddin University, Academic Year 2017/2018 can be presented to give guidance to the new students. First of all, welcome to the Medical Faculty of Hasanuddin University family. Medical Faculty of Hasanuddin University is one of the best in the history of medicine in Indonesia, which has produced success alumni, both in Indonesia and abroad.

Nowadays, being a doctor is not getting easier. Medical graduates in Indonesia are expected to be able to compete with the medical graduates from abroad who will practice in our country through AFTA and MEA 2015. Various regulations have been made and executed at this time in order to guarantee the quality of Indonesian doctors, such as the Indonesian Doctors Competency Standards, Law of Medical Education, Indonesian Code of Ethics, Indonesian Medical Doctors Competency Test, and Internship Program. Also the accreditation for the Medical Faculty is one of the quality assurance standards of medical education in Indonesia. To enhance the effectivity of medical student's learning process, this year we had established some new facilities including lecture halls, Student Centre, etc.

A qualified doctor, not just rely on ingenuity, but has a good character and good ethics towards the patient, respecting colleagues, and be able to develop himself into a 7-star doctor, the doctor also can be a communicator, manager, decision maker, researcher, the faithful and devoted doctor, and leaders in the community, especially in the health sector.

Being a doctor is a pride, but also a big responsibility. Each student is required to learn and develop their potential as much as possible and the Medical Faculty of Hasanuddin University is the right place to nurture that potential. Hopefully, the new students can make the faculty, the university, as well as the nation, to be proud.



PREFACE FROM

THE HEAD OF MEDICAL DOCTOR PROGRAM

Assalamu'alaikum Warahmatullahi Wabarakatuh

All praise to Allah SWT. Also the prayers and greetings is always devoted to the Prophet Muhammad SAW. Because of Allah SWT, this Student Guide Book of Medical Education Program, Medical Faculty of Hasanuddin University, Academic Year 2017/2018 can be presented.

Welcome to the Medical Education Program Medical Faculty of Hasanuddin University. For at least 5.5 years in the future, the new students will be taught to be a doctor. This guide book was created with the aim to provide an overview and basic information that is important for students during education. The new students are expected to get a guidance of how the education system at the Medical Education Program is going, which is of course different from high school.

To be able to become a doctor, each new student will go through two stages of medical education courses, namely academic stage to achieve a bachelor degree (3.5 years) and the medical profession to earn a professional degree (2 years). This is in accordance with the Indonesian Doctors Education Standards issued by the Indonesian Medical Council in 2012 in order to guarantee the quality of Indonesian medical graduates.

In the academic year of 2017/2018, there have been some revision in the curriculum based on the recommendation and evaluation in the previous year. During the process of education, it certainly will not be easy and will probably encounter some problems. This guide will give explanations about the academic process, facilities that are provided, as well as the rules regulate the various things while doing the education. However, this manual may not be able to answer all questions from the students. Do not hesitate to ask the faculty or administrative staff if there are any questions to ask.

Finally, being a doctor is not simple. It requires a strong determination and to not easily give up to face every problem. Keep train your ability in order to achieve the quality of seven-star doctor. Hopefully this guide can help during the process of education at the Medical Faculty of Hasanuddin University.

Wabillahi taufik wal hidayah

Head of Medical Doctor Program Medical Faculty of Hasanuddin University
dr. Agussalim Bukhari, M.Clin.Med., Ph.D., Sp.GK(K)



GENERAL CONTENT

- HISTORY
- VISION, MISSIONS, AND STRATEGIC OBJECTIVES
- ORGANIZATIONAL STRUCTURES
- CURRICULUM OF MEDICAL DOCTOR PROGRAM
- LECTURERS
- MAPS



the history

The 28th January 1956 saw the beginning of medical humanity history in Makassar with the official declaration of a medical education institution by the name of Makassar Medical Faculty by Prof. Ir. R. Soewandi, the governor of the Ministry of Education and Culture at that time.



This first step came from the desire of Makassar's people to have a medical faculty, and there was a "Gentleman's Agreement" between the Ministry of Education and Culture and the Public Hall of Sawerigading University Education Foundation concerning the establishment of a District University in Makassar. This agreement followed from a Cabinet meeting on 22nd October 1953 which formed a Preparation Committee for the medical faculty. This committee was chaired by Syamsuddin Dg Mangawing, with Muhammad Rasyid Dg Sirua as secretary and J. E. Tatengkeng, Andi Patiwiri and Sampara Dg Lili as members. Andi Pangerang Pettarani, the Governor of Sulawesi, and Ahmad Dara Syahrudin, the Mayor of Makassar, dealt with all the business needed to establish the medical faculty in Makassar City. With a fund of approximately Rp. 1,500,000,000 and on an area of 50 hectares, of which a large part was a swamp in Baraya district, a medical faculty building was constructed. It was designed by Ir. J. Th. Dhroof.

The official announcement of Hasanuddin University by Drs Moh. Hatta as the Vice President on 10 September 1956 led to the Medical Faculty of

Makassar acquiring the status of the Medical Faculty of Hasanuddin University. This amendment was carried out because the establishment clause of a university at that time stated that a university should have at least one "exact" faculty and two "non-exact" faculties. So the Medical Faculty of Makassar was submitted to accompany the Law and Economy Faculties that had been present since October 1948.

The first intake of students to the Medical Faculty of Hasanuddin University was in January 1956. The entrance examination was sat locally, and 65 people were accepted as students at the Faculty. In August 1956, the Medical Faculty accepted the second intake of 60 students. For this second intake, the Medical Faculty introduced an induction process called Perpelontjoan. These activities lasted for two weeks, and included introductory materials and also physical activities. These activities were difficult because they demanded a lot of physical and mental strength, but they also fostered teamwork among the new students, encouraging them to share one another's trials and tribulations.

The educational system at that time was organized by levels - students had to pass all subjects before proceeding to

the next level. The pre-clinical phase lasted for four years (four levels) and the clinical phase lasted for two years (two levels). Of course, as a new institution, several obstacles were experienced whilst running the course. One of the problems was that the Medical Faculty did not have permanent lecturers for each science department. To overcome this, the Medical Faculty employed lecturers from home and from abroad. From Indonesia, lecturers from the University of Indonesia (UI), the University of Gadjah Mada (UGM) and the University of Padjajaran (UNPAD) are noted to have been leaders of the "Makassar Prospective Doctor". The lecturers from abroad were from Holland and Germany. In 1958, several lecturers from UGM were permanent lecturers at the Medical Faculty of Hasanuddin University. In 1961, the appointment of assistants began; they were drawn from the students of the Medical Faculty of Hasanuddin University. These assistants were the prospective permanent lecturers of the Medical Faculty of Hasanuddin University.

In 1988, after 32 years in the old campus in Baraya, the Medical Faculty officially moved to the new campus of Tamalanrea at Perintis Kemerdekaan Street. It is about 10km from the city centre of Makassar. To facilitate students' education, especially the clinical years, in the same year, the construction of a hospital began that would be named Wahidin Sudirohusodo Hospital. After a long development, the hospital was finished and started to function in 1993 with the status of a grade A hospital.

Early in the 21st century, the developments of science and information technology induced some changes in the

Faculty. At the same time, globalization and the demands of the public to receive a better quality of health service could not be ignored. These factors caused the Medical Faculty to reflect on its existence. In addition, the Department of National Education introduced a new paradigm of higher education, placing more emphasis on relevance, accountability and internal management, while at the same time using monitoring and evaluation techniques. Bearing in mind these factors, the Medical Faculty made changes to their curriculum at the beginning of 2002. The change was from education based on discipline to a new integrated curriculum. As part of this development, the learning method also changed for the most part from lectures to tutorials (problem based learning). The amount of clinical skills training also increased. Teaching is based on the block system, where, in one semester, there are three blocks (e.g. cardiovascular system, musculoskeletal system, etc.). This system makes the learning process become more efficient in terms of time and number of lectures. Material does not pile up unsystematically, it is accumulated system by system, and the length of the medical course can be shortened to five years (3 years pre-clinical and 2 years clinical). This structure not only integrates several of the science disciplines into one system, but also, from the beginning, integrates the field learning experience into community medicine.

A first step in introducing the Medical Faculty of Hasanuddin University to the international community was the opening of our new International Class in the academic year 2006/2007. This class has the same

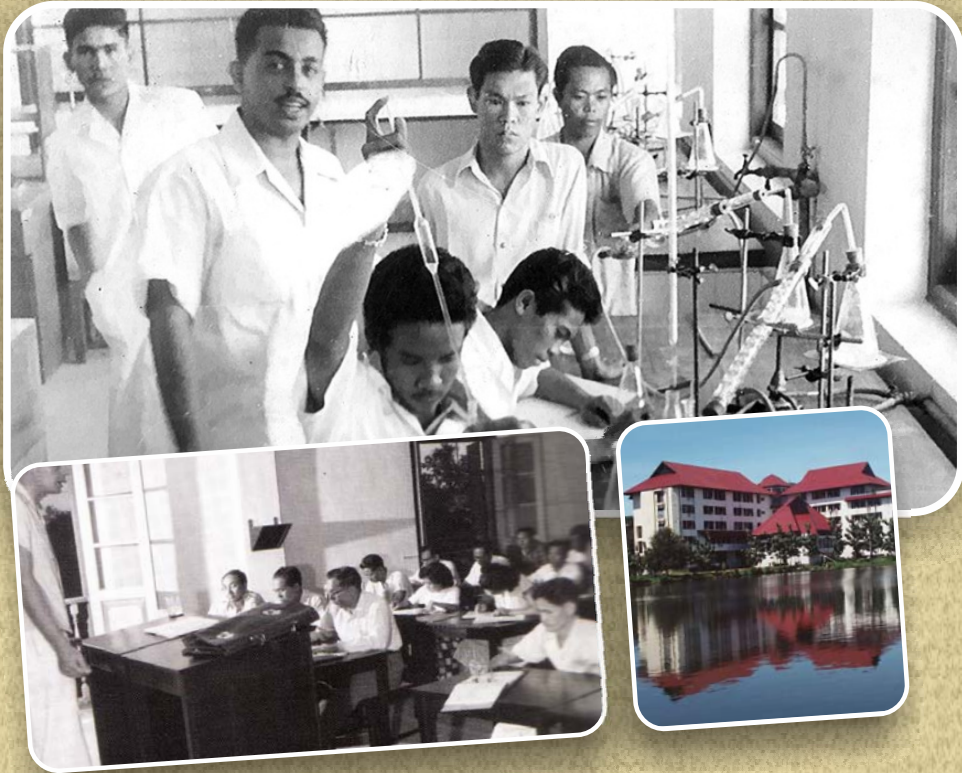

curriculum as the regular class, but uses English for all the lectures and teaching. The current International Class has 63 students and 41 students come from Malaysia.

The education for doctors wishing to specialize also experienced changes both in the quantity and in the organization of the educational system. During this decade, a combined degree was introduced, where a specialist doctor's education incorporates a masters' education in addition to the specialty of choice. This program is also an efficient way of educating specialist doctors and increasing their academic competency.

The current educational system has also caused the student Credit Semester Unit (CSU) to increase. However, students' extracurricular activities must go on. Such activities complete a doctor's education because, through these activities, vital qualities for a future doctor - leadership, insight and the ability to work together - are developed.

VISION, MISSION AND STRATEGIC OBJECTIVES

MEDICAL DOCTOR PROGRAM

MEDICAL FACULTY OF HASANUDDIN UNIVERSITY 2016-2020

VISION Medical Doctor Program Medical Faculty Of Hasanuddin University as an Excellent Medical Doctor Program in Academic and Research at National and International Level and be Able to Improve Public Health with Maritime Spirit in 2020.

MISSION

- To conduct international quality education and research and supporting the realization of a healthy society.
- To conduct Good and Effective Study Program Governance.
- To produce innovation in the health field

STRATEGIC OBJECTIVES OF STUDY PROGRAM

- 1 To Produce graduates that are professional and excellent in medical skills in the field of tropical diseases, emergency disasters and disaster management.
- 2 To conduct international quality medical and health research.
- 3 To develop health research results-based community service to enhance institutional contributions to community health development.
- 4 To implement the effective and efficient management
- 5 To strengthen the developing of innovations in health technology that is beneficial to the community specifically tele EKG, tele consultation and tele obstetric.



ORGANIZATIONAL STRUCTURE OF MEDICAL FACULTY HASANUDDIN UNIVERSITY



SENATE

Chairman Senate

Prof. Dr. dr. Nurpudji Astuti Daud, MPH, Sp.GK



DEAN

Prof. Dr. dr. Andi Asadul Islam, Sp.BS, FICS



**VICE DEAN OF
ACADEMIC AFFAIR**

Prof. dr. Rosdiana Natzir, Ph.D



**VICE DEAN OF
PLANNING, FINANCIAL AND RESOURCES**

Dr. dr. Syafri K. Arif, Sp.An-KIC-KAKV



**VICE DEAN OF
STUDENT AFFAIR**

Prof. dr. Muh. Nasrum Massi, Ph.D

Head of Medical Doctor Program
Head of Research Unit

: dr. Agussalim Bukhari, M.Clin.Med, Ph.D, Sp.GK
: dr. Sitti Wahyuni, Ph.D

Administration Staff

Head of Administrative Affairs : Dra. Henriati
 Head of Sub-division of Financial & Staff : Haidar, S.Sos, M.M.
 Head of Sub-division of Education : Wadzibah Nas, SE, MM.
 Head of Sub-division of Student & Alumni : Muliati Said, ST, MM
 Head of Sub-division of General Affairs & Facilities : Baharuddin, S.Sos

ORGANIZATIONAL STRUCTURE OF MEDICAL FACULTY HASANUDDIN UNIVERSITY

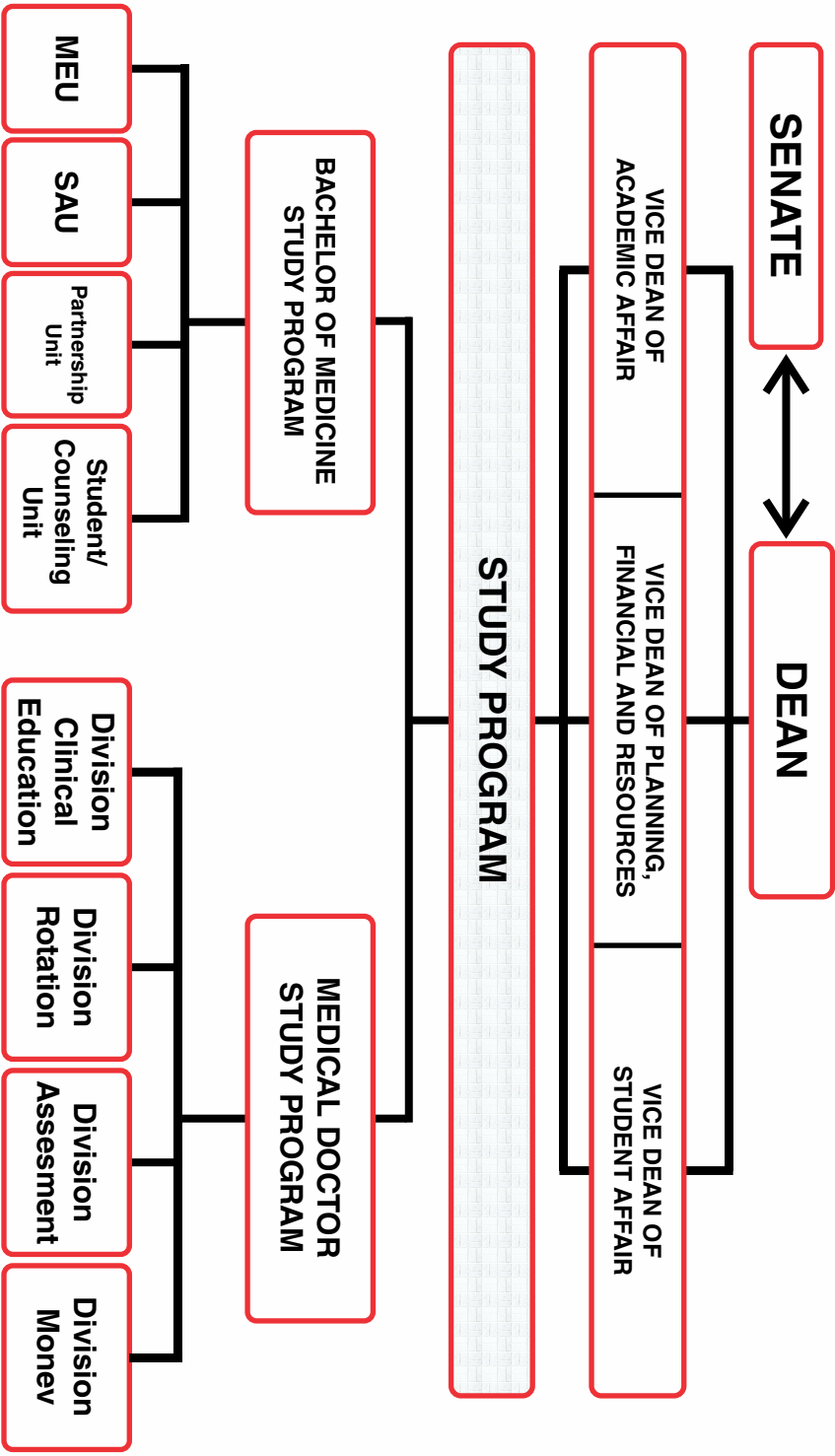



ORGANIZATIONAL STRUCTURE OF MEDICAL DOCTOR PROGRAM

MEDICAL FACULTY OF HASANUDDIN UNIVERSITY

Medical Doctor Program is a structure under Dean that coordinate with the Vice Dean of Academic Affairs, Vice Dean Of Planning, Financial And Resources and Vice Dean of Student Affair that responsible for arranging the learning process in the academic phase and profession phase to produce graduates according to the Indonesian Doctor Competence (SKDI 2012). Currently, the learning process in the academic phase lasts for 7 semesters and professions phase lasts for 4 semesters.

Medical Doctor Program has a board structure consisting of the Chairman, Secretary, multiple units (Medical Education Unit (MEU), Student Assessment Unit (SAU), Association and Partnership Division, Student and Counseling Division, and some staffs and employees.

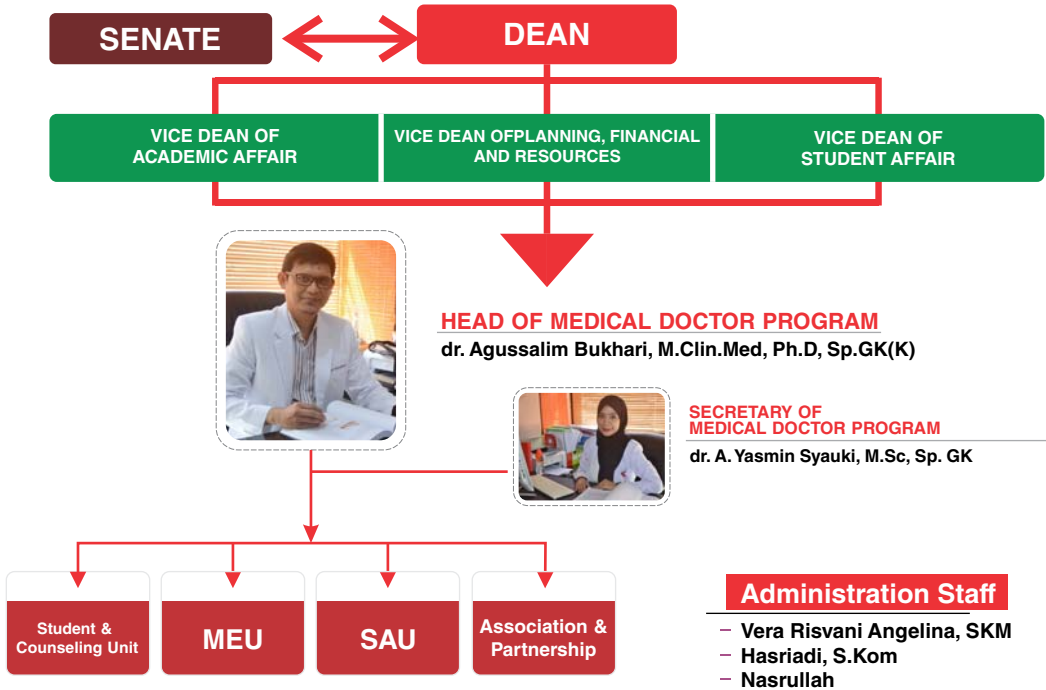

MEDICAL EDUCATION UNIT (MEU)

Medical Education Unit (MEU) is a functional unit under Medical Doctor Program that functions to carry out the education for students in academic stage. MEU facilitates the scheduling and implementation of teaching and learning activities (Lecture, Practicum, Tutorial and CSL). MEU provides Tutorial Modules and CSL Manuals that can be accessed through the website www.med.unhas.ac.id/meu.

MEU STRUCTURE OF ORGANIZATION MEDICAL DOCTOR PROGRAM, MEDICAL FACULTY UNHAS



KETUA (MEU)

Chairman : dr. Citra Rosyidah M.Kes, Sp.S
Secretary : dr. Ahmad Ashraf Amalius, MPH, Sp.M(K), M.Kes.

Lecture Division : dr. Monika F. Farid, M.Kes, Sp. OG
Members : dr. Yose Waluyo, Sp. KFR
dr. Airin Mappewali, M.Kes, Sp. KK
dr. Syarif Bakri, Sp. U

Tutorial/PBL Division : dr. Qushay Umar Malinta, M.Sc
Members : dr. Nursyamsi Ahmad, M.Kes, Sp.M
dr. Endy Adnan, Sp. PD, Ph.D
Dr. dr. Yuyun Widaningsih, M.Kes, Sp. PK



CSL/Practicum Division : dr. Ririn Nislawati, M.Kes, Sp.M
Members : dr. Rafikah Rauf, M.Kes, Sp. Rad
dr. Widya Widita, M.Kes, Sp. KK
dr. Firdaus, Kasim, M.Sc

Head of Clinical Skill Lab. : dr. Jason Sriwijaya, Sp. FK
Staffs : Irma Febrianti, SH
M. Thamrin
Sahrir
Sofyan Yunus
Hastomo



STUDENT ASSESSMENT UNIT (SAU)

Student Assesment Unit(SAU)is a functional unit under Medical Doctor Education Study Program responsible to conduct the evaluation process for students in academic stage and profession stage. SAU's task is to arrange the execution of examinations such as Paper-Based Test, Computer-Based Test, Practicum Examination, Objective Structured Clinical Examination (OSCE), Comprehensive Examination for students in profession stage and Competence Examination for Students of Medical Doctor Education Study Program (UKMPPD). In order to support the quality of future alumni or graduates, SAU also facilitates in conducting the guidance for Competence Final Examination.

STUDENT ASSESSMENT UNIT (SAU) STRUCTURE OF ORGANIZATION

MEDICAL DOCTOR PROGRAM, MEDICAL FACULTY UNHAS

Chairman : dr. Rini Bachtiar, Sp.PD-KGH, MARS
Secretary : dr. Husnul Mubarak, Sp. KFR

Division of Computer-Based Test : dr. Alief Utama Armyrn, Sp.JP
Members : dr. Liong Boy, M.Kes, Sp.PK
Dr. dr. Risna Halim Mubin, Sp.PD

Division of Practicum Examination/
Objective Structured Clinical Examination (OSCE) : dr. Prihantono, M.Kes, Sp.B-Onk
Members : dr. Jainal Arifin, Sp.OT
dr. Abrar Ismail, M.Kes, Sp.M
dr. Ammar Hasyim

Administrative Staffs : Rahmiah, S.Kom
A. Djumriadi R, SS
Saiful Amir, SE
Suharto

Head of Computer Lab. : dr. Rini Bachtiar, Sp.PD-KGH, MARS



KETUA SAU

DIVISION OF STUDENT AFFAIRS AND COUNSELING



The Division of Student Affairs and Counseling is a functional division under Medical Doctor Program that is responsible to supervise the student activities, monitor and evaluate students' academic records (in collaboration with their individual academic supervisors), and to give support and counseling to those with academic problems.

Sub-Division of Student Activity : Dr. dr. Andi Alfian Zainuddin, MKM
Sub-Division of Student Academic Achievement : dr. Firdaus Hamid, Ph.D
Sub-Division of Student Counseling : dr. A. Suheyra Syauki, M.Kes, Sp.KJ

DIVISION OF ASSOCIATION AND PARTNERSHIP



KETUA KEMITRAAN

The Division of Association and Partnership is a functional division under Medical Doctor Program that functions to supervise the academic process in the new established medical faculty which still needs guidance from Medical Faculty of Hasanuddin University. These partnership institution including Medical Faculty of Muhammadiyah University, Medical Faculty of Nusa Cendana University, Medical Faculty of

Chairman : dr. Firdaus Hamid, Ph.D

MEDICAL DOCTOR PROFESSION PROGRAM

Medical Doctor Profession Program is a structural sections that functions to carry out the education for students in profession stage. This program's task is to coordinate clinical registrar student circulation in general and to coordinate registration and verification of students who will take the comprehensive examination. Its other task is to provide guidebook and logbook for students during clinical registrar.



Ketua CEU

CLINICAL EDUCATION UNIT (CEU) STRUCTURE OF ORGANIZATION MEDICAL DOCTOR PROGRAM, MEDICAL FACULTY UNHAS

Chairman	: Dr.dr. Prihantono, Sp.B(K), M.Kes
Secretary	: dr. Adelina T Poli, Sp.M, M.Kes
Study Assessment Coordinator	: Dr. Dimas Bayu, Sp.PD
Members	: dr. Abrar Ismail, Sp.M, M.Kes dr. Husnul Mubarak, Sp.KFR
Education Coordinator	: Dr. dr. Tutik Hardjanti, Sp.PD-KGH
Members	: dr. Indrianti Idrus, Sp.KK dr. Ririn Mappewali, Sp.KK, M.Kes
Monitoring and Evaluation Coordinator	: dr. Firdaus Kasim, M.Sc
Members	: Dr. dr. Audrey Devisanty wuyusang, Sp.S dr. Azmi Mirah zakiah, Sp.THT
Rotation System Coordinator	: Dr. dr. A. Muh Takdir Musba, Sp.An, KMN(K)
Members	: dr. Rafikah Rauf, Sp.Rad, M.Kes dr. Nur Surya Wirawan, Sp.An dr. Ririn Mappewali, Sp.KK, M.Kes

Members (KPM) :

Dr. dr. Martita Madepunggeng, Sp.A(K)	dr. Husni Cangara, PhD, Sp.PA, M.Kes
Dr. dr. Sharvianti Arifuddin, Sp.OG(K)	dr. Darwati Muhadi, Sp.KK
dr. Jaenal Arifin, Sp.OT	dr. Husnul Mubarak, Sp.KFR
dr. Dario Nelwan, Sp.Rad	Dr. dr. H. Muh Faisal Idrus, Sp.KJ
dr. Arif Santoso, Phd, Sp.JP	Dr. dr. Andi Alfian Zainuddin, MKM
dr. Sachraswaty R Laidding, Sp.B, Sp.BP	

Administration Staff: Asrini Wahyuni SE
 Muhammad Supriadi S.Kom

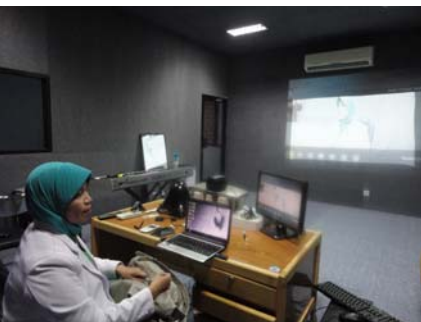

MEDICAL DOCTOR EDUCATION

PROGRAM CURRICULUM



A | Objectives of Medical Doctor Education

The objectives of medical doctor education in Unhasare in line with the objectives of medical doctor education in Indonesia by observing the local situation and condition and also the objectives, vision and mission of University. Besides that, each doctor graduating from Unhasis expected to have the quality of a “seven-star doctor” as formulated in the conference of collaboration between World Health Organization (WHO) and World Organization of Family Doctors (WONCA) in 1994, as a reference and recommendation which means that a “family doctor (general Medical Doctor/MD) has to play a role in achieving a quality health service system, to be effective in costing, and to be equal” and 2 additional qualifications. To perform the obligations, a general MD must have sufficient competence in giving services to patients and must be able to integrate his medical services based on community and individuals, including the competence as: (1) Service giver, (2) Decision maker, (3) Communicator, (4) Community leader, and also as (5) Manager in line with WHO formulation plus the qualification as (6) Researcher who has (7) Faith and Piety.

Based on the objectives of the medical doctor education program, 11 Learning Objectives (Sasaran Pembelajaran/ SP) are formulated referring to Indonesia Doctor Competence Standard (SKDI) year 2012, represent seven competencies that have to be possessed by an Indonesian doctor, complemented with three additional competencies formulated based on the local wisdoms in UNHAS. These ten learning objectives describe the things that a medical student will get later after he/she has achieved the title of “doctor” in Medical Faculty UNHAS. The eleven Learning Objectives are as follows:

1. A student is able to carry out professional medical practices in line with the values and principles of Divinity, high morality, ethics, discipline, law, and socio-culture.
2. A student is able to carry out medical practices by being aware of limitations, solving personal problems, developing himself/herself, taking programs to refresh and increase knowledge sustainably and developing knowledge for the sake of patient's wellbeing.
3. A student is able to intensify and exchange information verbally and non-verbally with patients of all ages, family members, society, colleagues, and other professions.
4. A student is able to make use information-communication technology and health information in medical practices.
5. A student is able to overcome health problems based on the scientific foundation of modern medical and health sciences in order to get optimum results.
6. A student is able to carry out clinical procedures related with health problems by applying patient safety principle, the student's own safety, and the safety of other people.
7. A student is able to handle the health problems of an individual, family, and community comprehensively, holistically, integratedly, and sustainably in a context of primary health service.
8. To apply medical sciences comprehensively in handling tropical diseases and diseases completely.
9. To handle health aspects and problems in the condition/phase before, during, and after a disaster.
11. A student is able to carry out health practices inter-professionally and to carry out community-based practices.



- A graduate of Medical Faculty UNHAS will have main competences as a general medical doctor, by referring to Indonesia Doctor Competence Standard (SKDI) 2012 formulating 7 areas of competence, including: ethics, moral, medicolegal, professionalism and patient safety, effective communication, clinical skills, medical science, health problem management, information management, and also evaluation and self development (SP 1,2,3,4,5,6,7). Additional competences that will be possessed by a graduate of Medical Faculty UNHAS are formulated based on local wisdoms and are developed in line with the vision, mission, and local condition of university and South Sulawesi region, but by still maintaining international vision and community-oriented principles. A graduate of Medical Faculty UNHAS is expected to have supporting competence in the field of tropical medicine and capabilities to carry out inter-professional practices that are community based (SP 8, 10). Complementary competence in the form of special skills in handling health aspects and problems and also disaster management (ELO 9), acupuncture and pain management, are presented in the form of Elective Course.

In the year 2002 Medical Faculty Unhas used Competence-Based Curriculum (CBC). This curriculum used learning technique with an integrated method of Problem-Based Learning (PBL). Competence-Based Curriculum (CBC) applies new paradigms of higher education, namely SPICES concepts: Student-centered, Problem-based, Integrated, Community-based, Elective, and Systematic. Besides that, there was an adjustment in the length of education from the previously 6 years to become 5 years, and then it was changed again in the year 2015 to become 5.5 years. This new education paradigm puts students to the position of subjects who have to do active-and-self-directed learning and to be responsible for their learning. It is necessary to understand that this thing is something new to most students. Attempt to increase this activeandself-directed learning need willing students, sympathetic teachers, and institutions to facilitate interactions between both sides.



Therefore, since CBC started to be in effect, Medical Faculty UNHAS has used various learning methods besides face-to-face lecture. Tutorial activity is one of the activities of teaching and learning process that is the most important in carrying out the implementation of Problem-Based Learning (PBL). To get the good results in line with the objectives of PBL, a tutor with good skills is needed to act as a facilitator for students in group discussions. By carrying out a tutorial, there are several advantages that can be obtained, such as:

- Tutorial enables students to get intensive knowledge, because students actively look for the information needed in a special area of information.
- In tutorial, the problems facing a health profession person are introduced to students, so the introduction can encourage the development of professional skills.
- Students actively interact and share opinions/experience with other students in their group, so tutorial can increase their communication skills and interpersonal skills.
- Tutorial structure that is based on problems encourages students to understand any problems facing them which is next to become their capital to develop problem-solving skills.
- Students are made accustomed to finding by themselves the information needed during tutorial, this is important to develop and maintain life-long learning.
- In tutorial there is freedom for every group to and individual to set a learning objective because every group and individual has different capability, and therefore tutorial is needed to encourage the forming of learning responsibilities.
- The student's nature of being curious and keen on independence is hoped to enable him/her to study further and to excel in his/her professional practice.





Learning in a clinic is sometimes not sufficient to become the clinical skill training for a student and therefore Medical Faculty Unhas use a Clinical Skill Laboratory (CSL) as a means for a medical student to learn various clinical skills. Throughout the curriculum, a student will learn various skills needed to effectively treat and handle a patient. These skills include communication skill, clinical interpersonal skill, and clinical skills such as physical examination technique, procedural skill and laboratory skill. Students will be encouraged to learn and practice the skills from the early stage of their education. Practices of the skills will be done in line with the problems being studied by students in lectures and tutorials. Students will practice the skills in Clinical Skill Laboratory (CSL) by using a model (mannequin) and also by practicing with other students, before they practice with a patient. Achievements of skills will be monitored through Objective Structured Clinical Examination (OSCE).

Besides through Clinical Skill Laboratory (CSL), for several skills having the nature of demonstrations and basic techniques, students will learn those skills through an integrated practicum method. In the integrated practicum system students no longer have the practicum only in one of laboratories at one particular time but in this method students will learn various basic techniques from various laboratories that are integrated as one unity of systems. Thus, students can understand the material in the practicum broadly and structurally. Similarly, at the time of laboratory skill assessment, each of laboratories involved will give an examination at the same time.



MEDICAL UNDERGRADUATE PROGRAM STAGE

Code	Semester 1	CP
101C1102	Learning Skill	6
102C1102	Public Health Science	6
103C1106	Biomedics I	2
104C1106	Biomedics II	2
105C1104	Bioethic& Humaniora	4
	Total	20

Code	Semester 2	CP
106C1105	Biomedics 3	5
107C1105	Basic Mechanism of Disease	7
108C1105	Immunology & Hematology	7
109C1102	CSL 1	2
177C1102	Philosophy	2
	Total	19

Code	Semester 3	CP
210C1105	Musculoskeletal System	5
211C1105	Respiration System	5
212C1105	Cardiovascular System	5
213C1103	CSL 2	3
214C1103	Methodology of Research	3
072U003	Islamic Religion	3
073U003	Catholic Religion	
074U003	Protestant Religion	
075U003	Hindu Religion	
076U003	Buddha Religion	
	Total	24

Code	Semester 4	CP
080U002	Indonesian	2
081U002	English	2
215C1105	Endocrin & Metabolic	5
216C1105	Urogenital System	5
217C1105	Reproduction System	5
218C1103	CSL 3	3
	Total	22

Code	Semester 5	CP
082U003	Civics Education	3
319C1108	Neuropsychiatry	8
320C1107	Special Senses System	7
321C1103	CSL IV	3
326C1102	Acupuncture*	2
327C1102	Pain Management*	2
300 UU1	Extracurricular	1
	Total	26

Code	Semester 6	CP
322C1105	Gastroenterohepatology System	5
323C1105	Forensic & Medicolegal	5
324C1105	Life Cycle	5
325C1103	CSL V	3
333C1102	Doctor's Character Building	2
499U004	Student Community Service (KKN)	4
	Total	24

Code	Semester 7	CP
428C1105	Tropical Medicine	5
429C1105	Emergency & Traumatology	5
430C1105	Community Medicine	5
431C1103	CSL VI	3
432C1102	Disaster Management*	2
440C1104	Thesis	6
	Total	24

Remarks :

* : Elective course

■ MAPPING OF CURRICULUM

MEDICAL DOCTOR PROGRAM

MEDICAL FACULTY, UNHAS

SEMESTER	1	2	3	4	5	6	7	8	9	10	11	12	13	14	15	16	17	18	19	
7	Tropical Medicine (5)	Propo sal Exam	Tropical Medicine (5)			Emergency and Traumatology (5)			Community Medicine (5)			EXAM	EXAM	OSCE						
	CSL VI (3), Disaster Management* (2), Thesis (4)																			
6	Gastroenterohepatology (5)				Forensic & Medicolegal (4)			Life Cycle (5)			EXAM	EXAM	OSCE							
	CSL V (3), SCS (4), Doctor's Character Building(2)																			
5	Neuropsychiatry (8)						Special Senses System (7)				OSCE	EXAM	EXAM							
	Civics Education (3 CP), CSL IV (3), Acupuncture*(2 CP), Pain Management* (2), Extracurricular (1)																EXAM	EXAM		
4	Reproduction (5)				Urogenital (5)			Endocryn and Metabolism (5)			OSCE	EXAM	EXAM							
	Indonesian (2 CP), English (2 CP), CSL III (3)																			
3	Respiration (5)				Cardiovascular (5)			Musculoskeletal (5)			EXAM	OSCE	EXAM							
	CSL II (3) , Methodology of Research (3 CP), Religion (3 CP)																EXAM	OSCE	EXAM	
2	Biomedics III (36 hours x 5), (5)				Basic Mechanism of Disease (5)			Immunology and Hematology (5)			EXAM	OSCE	EXAM							
	CSL I (2, 4 hours), Philosophy (2)																OSCE	EXAM		
1	Biomedics I (6)(8 weeks), Biomedics II (6)(8 weeks),																EXAM	EXAM		
	Learning Skill (2 CP), Public Health (2 CP), Bioethics & Humaniora(3 CP)																			
Week	1	2	3	4	5	6	7	8	9	10	11	12	13	14	15	16	17	18	19	



PROFESSION PROGRAM STAGE

Profession phase or clerkship stage consist of 4 semesters. Overall took place in health facilities that fulfill the requirements as a place of education. In the first year, clerkship takes place on parts of the medical or medical science (Internal Medicine, Pediatrics, Neurology, Psychiatry, Dermato-venerology, and Radiology). The second-year clinical work activities performed on parts of surgical science(Surgery, Obstetricsand Gynecology, ENT, Ophthalmology, Anaesthesiology, Orthopedics and Traumatology, Forensicand Medicolegal) and Public Health. A teach clerkship, the activities consist of accept new patients (history taking, physical examinationand diagnosis), and medical action required in the competency, patient follow-up, reading cases and literature review. At the end of the clerkship,the students must take comprehensive examination to assess the achievement of competence as specified inSKDI (Standar Kompetensi Dokter Indonesia). The 4th Year students taking comprehensive exam 1st and The 5th Years tudents taking comprehensive exam 2nd. After completing their clinical program for two years and pass the national test (UKMPDP) the students will be graduated as a medical doctor.medical degree.



PLACE OF CLINICAL CLERKSHIP

• Clinical clerkship is held in hospitals with complete facilities and educator staff. The hospitals are:

1. Dr. Wahidin Sudirohusodo Hospital Makassar
2. Hassanuddin University Hospital
3. Akademis "Yauri" Hospital Makassar
4. Labuang Baji Hospital Makassar
5. Pelamonia Hospital Makassar
6. Stella Maris Hospital Makassar
7. Tadjuddin Chalid Hospital Makassar
8. DadiHospital Makassar
9. Faisal MoslemHospital Makassar
10. St. FatimahHospital Makassar
11. Daya Hospital Makassar
12. Salewangang Hospital Maros
13. Syekh Yusuf Hospital Sungguminasa
14. Geriatrics Clinic
15. Family medicine Clinic
16. Public Hall of Lung Treatment (Bp4)
17. Public Hall of Eye Treatment (BKMM)





**For study field also use
Public Health Services,
such as :**

1. Minasa Upa Public Health Services
2. Kassi-Kassi Public Health Services
3. Mangasa Public Health Services
4. Kaluku Bodoa Public Health Services
5. Jumpandang Baru Public Health Services
6. Rappokalling Public Health Services
7. Makkasau Public Health Services
8. Tamangapa Public Health Services
9. Antang Perumnas Public Health Services
10. Sudiang Public Health Services
11. Sudiang Raya Public Health Services
12. Jongaya Public Health Services
13. Barombong Public Health Services
14. Tamalate Public Health Services
15. Mamajang Public Health Services
16. Cenderawasih Public Health Services
17. Pertiwi Public Health Services
18. Dahlia Public Health Services
19. Panambungan Public Health Services
20. Bara-Baraya Public Health Services
21. Maradekaya Public Health Services
22. Maccini Sawah Public Health Services
23. Pattialoang Public Health Services
24. Tabaringan Public Health Services
25. Layang Public Health Services
26. Malbar Public Health Services
27. Batua Public Health Services
28. Tamamaung Public Health Services
29. Karuwisi Public Health Services
30. Pampang Public Health Services
31. Antang Public Health Services
32. Antara Public Health Services
33. Tamalanrea Public Health Services
34. Bira Public Health Services
35. Tarakan Public Health Services
36. Andalas Public Health Services

C | Learning and Evaluation System

C.1. Learning system

In the early stages, the learning method used more formal lectures, which subsequently undergo a transition to a more interactive learning and actively using problem-based learning. Choice of learning methods well adapted to the educational objectives and learning goals. Language of instruction is Indonesian and English.

The method used to develop the knowledge and understanding includes:

- For large classes (lectures, case presentations) used primarily in the first phase to understand the basic concepts and activate preexisting knowledge, explain complex concepts, and provide a preliminary understanding of the basic sciences with clinical relationships;
- Tutorial for small classes, seminars, to provide opportunities for interaction, discussion, exploration and clarification;
- Using a computer-based learning resources (computer-based learning), for interactive learning and learning-based evidence (evidence-based learning);
- Small groups using clinical case, to the learning experience at the hospital and in the community, and develop critical thinking;
- Educate yourself through the provision of duty, to expand knowledge and understanding through active learning.

The method used to obtain the skills includes:

- Clinical Skill Lab in small groups to obtain specific clinical skills;
- Practicum, to develop the skills of observation, data management, and interpretation skills, and the skills of scientific methods and practical procedures;
- Role play to communication skills, develop professional attitude and develop reflective skills, and clinical decision-making skills.

Another method for personality development, time management and confidence:

- Learning activities in small groups, to develop teamwork;
- Written tasks, research projects, the ability to trigger exploration and research, as well as opportunities for self-expression;
- Seminars and case, to trigger discussion and debate, for example, the case of ethics, and medico-legal aspects;
- Experience clinic that was started early with a visit to the hospital, and at this stage of the profession, to provide opportunities for students to integrate, consolidate and apply knowledge, skills and attitudes that have accumulated during the educational process.

C.2. Evaluation

Evaluation Instruments

A variety of evaluation instruments used to assess the achievement of competence, where the selection of instruments is adapted to the learning objectives that want to be judged.

Evaluation instruments used to assess knowledge and understanding of:

- Multiple choice question
- Short structured questions
- Written reports

Evaluation instrument to assess the ability to apply knowledge, problem solves, and critically evaluates clinical decisions:

- The question of interpretation of data
- Problem solving questions
- Clinical Case
- Oral Presentation

Instruments for assessing competency skills, clinical and professional:

- Multi-station objective structured clinical examination (OSCE)
- Clinical portfolio and logbook
- Clinical Case

Assessment of learning outcomes using the benchmark reference that refers to the learning objectives. Determination of the final grade in the academic phase of each block varies depending on the subject used the learning process. In general, the academic components of the assessment phase include values: theory, practice, tutorials, and clinical skills.

- Pass the limit value (PLV) is established and have been used by all the blocks is 56. While the distribution of the value has been set as follows;

- A : ≥ 80
- B+ : 75 – 79
- B : 71 – 74
- B- : 66 – 70
- C+ : 61 – 65
- C : 56 – 60
- E : < 56

For each examination question, an item analysis is to be done by Student Assessment Unit (SAU) to assess the feasibility of the question. The test results are to be given to System Coordinator to make a

LECTURERS

Lecturers in Medical Faculty UNHAS are divided into several departments, involved and responsible as an expert lecturer team in line with the related system.

Department of Anatomy: <http://med.unhas.ac.id/anatomi/>

dr. Muh. Iqbal Basri, Sp.S, M.Kes. (KaDep)
 Dr.dr. Sitti Rafiah, M.Si. (SekDep)
 dr. Nikmatia Latief, M.Kes, Sp. Rad. (KPM)
 dr. Harfiah Djayalangkara, PAK
 dr. John Irwan Lisal
 dr. Hasan Nyambe, M. Med.Ed
 dr. Asty Amalia
 dr. Saharuddin, M.Kes
 dr. Faqi Nurdiansyah Hendra

Department of Biochemistry: <http://med.unhas.ac.id/biokimia/>

dr. Marhaen Hardjo, M.Biomed., Ph.D (KaDep)
 dr. Bau Dilam Ardyansyah, MBSc., MHPE (SekDep)
 dr. Ilhamuddin, M.Si (KPM)
 Prof.dr. Rosdiana Natzir, Ph.D, Sp.Biok
 dr. Syahrjuita, M.Kes., Sp.THT-KL (PLT KPM)
 Dr. dr. Ika Yustisia, M.Sc. (PLT SekDep)
 Dr. dr. Agnes Oillywati Kwenang, Sp.Biok
 dr. Gita Vita Soraya, Ph.D
 dr. Willies Vriswan
 dr. Andi Masdipa

Department of Pharmacology : <http://med.unhas.ac.id/farmakologi/>

dr. Robertus Setiadji, M.Kes., Sp.FK (KaDep)
 dr. Paulus Kurnia, M.Si. (SekDep)
 dr. Yanti Leman, M.Kes., Sp.KK (KPM)
 Dra. Usлам, M.Kes.
 dr. Sakura Muhammad Tola
 dr. Aussie Fitriani Ghaznawie
 dr. Jason Sriwijaya, Sp.FK
 dr. Lia Hafiyani, M.Pharm.Sci.

Department of Histology : <http://med.unhas.ac.id/histologi/>

dr. Rahmawati Minhajat, Ph.D., Sp.PD (KaDep)
 dr. Shelly Salmah, M.Kes (SekDep)
 dr. Triani Hastuti H, Sp.KK, M.Kes (KPM)
 Dr. dr. Batari Todja Umar, Sp.M (K)
 Dr.dr. Mirna Muis, Sp.Rad.
 dr. Nursyamsi, Sp.M, M.Kes,
 dr. Ahmad Ashraf Amalius, Sp.M(K), M.Kes., MPH
 dr. Robby N, Lianury, PHK
 dr. Arthur Koswandi, PHK
 dr. Yusuf Manguma, PHK
 dr. Elisa Budiman, PHK

Department of Physiology: <http://med.unhas.ac.id/faal/>

dr. M. Aryadi Arsyad, M.BiomedSc.. Ph.D (KaDep)
 dr. Arif Santoso, Sp.PFAPSR, Ph.D (SekDep)
 Prof.dr. Irawan Yusuf, Ph.D
 Prof. Dr.dr. Andi Wardihan Sinrang, MS, Sp.And
 Dr.dr. Ilhamjaya Pattelongi, M.Kes.
 Dr.dr. Irfan Idris, M.Kes.
 dr. Rini Rahmawarni Bachtiar, Sp.PD-KGEH, MARS
 dr. Citra Rosyidah, Sp.S, M.Kes
 dr. Andriyany Qanitha Yusuf
 dr. Andi Alief Utama Armyn, M.Kes, Sp.JP
 dr. Dara Rosmailina Pabittei, Ph.D
 dr. Qushay Umar Malinta, M.Sc

Department of Clinical Nutrition : <http://med.unhas.ac.id/ig/>

Dr. dr. Haerani Rasyid, M.Kes., Sp.GK, Sp.PD (KaDep)
 dr. A. Yasmin S., M.Sc, Sp.GK (SekDep)
 dr. Aminuddin, M.Nut & Diet, Ph.D (KPM)
 Prof.Dr.dr. Suryani As'ad, M.Sc., Sp.GK
 Prof.Dr.dr. Nurpudji Astuti Daud, MPH, Sp.GK
 dr. Agussalim Bukhari, M.Clin.Med., Ph.D., Sp.GK
 dr. Mushawwir Taiyeb, M.Kes
 St. Fatimah, DCN, M.Kes
 Yustini, DCN, M.Kes
 dr. Nur Ainun Radi, M.Kes, Sp.GK
 dr. Mardiana, M.Kes, Sp.GK
 dr. Nur Ashari, M.Kes, Sp.GK
 dr. Andi Faradillah, M.Kes, Sp.GK
 dr. Marniar, M.Kes, Sp.GK
 dr. Aryanti R Bamahri, M.Kes, Sp.GK
 dr. Ainun Rani, M.Kes, Sp.GK

Department of Microbiology: <http://med.unhas.ac.id/mikro/>

dr. Rizalinda, M.Sc., Ph.D (KaDep)
 dr. Firdaus Hamid, Ph.D (Sekdep)
 dr. Lisa Tenriesa M, M.Med.Sc. (KPM)
 Prof.dr. Mochammad Hatta, Ph.D, Sp.MK(K)
 Prof.dr. Muh. Nasrum Massi, Ph.D
 dr. Andi Rofian Sultan, DMM, M.Sc.,I&I
 dr. Munawir
 dr. Ammar Abdurrahman Hasyim
 dr. Irham Khairi

• **Department of Parasitology:** <http://med.unhas.ac.id/parasitologi/>

Prof. dr. Syafruddin, Ph.D (KaDep)
 dr. Isra Wahid, Ph.D (SekDep)
 Dr.dr. Dianawaty Amiruddin, Sp.KK., M.Si (KPM)
 dr. St. Wahyuni, Ph.D
 dr. Yenni Yusuf, M.ID
 dr. Aldian Irma Amaruddin
 dr. Andarias Mangali, M.Sc.
 dr. Djayalangkara A. Said
 dr. Ratnawati

• **Department of Anatomical Pathology :** <http://med.unhas.ac.id/pa/>

dr. Cahyono Kaelan, M.Sc, Ph.D, Sp.PA(K), Sp.S (KaDep)
 dr. Upik Anderiani Miskad, Ph.D, Sp.PA (SekDep & KPM)
 Prof.Dr.dr. Johana Kandow, Sp.PA(K), Sp.F
 dr. Mahmud Ghaznawie, Ph.D., Sp.PA
 Dr.dr. Rina Masadah, Sp.PA, M.Phil.DFM
 Dr. dr. Gatot Susilo Lawrence, Sp.PA(K), Sp.F, DFM, FESC
 dr. Tarsisia Truly Djimahit, Sp.PA(K)
 dr. Rusdina Bte Ladju
 dr. Ni Ketut Sungowati, Sp. PA (K)
 dr. Anna M. Tauran, Sp.PA(K)
 dr. Juanita, Sp.PA
 dr. Andi Visi Kartika, M.Kes, Sp.PA

• **Department of Public Health & Family Medicine :**
<http://med.unhas.ac.id/ikm/>

Prof.dr. Rosdiana Natzir, Ph.D, Sp.Biok (Plt. KaDep)
 Dr.dr. Hj. Sri Ramadany, M.Kes. (SD & KPM)
 Dr.dr.H. Andi Armyn Nurdin, M.Sc.
 dr. Suryani Tawali, MPH
 dr. Irwin Aras, M.Epid., MMedEd
 dr. Sri Asriyani, Sp.Rad,M.Ed
 dr. Joko Hendarto,DAP&E
 Dr. dr. A.Alfian Zainuddin, MKM
 dr. Sultan Buraena, MS, Sp.OK
 dr. Muhammad Ikhshan, MS, PKK
 dr. Muh Rum Rahim, M.Sc
 Prof.Dr.dr. H.M Tahir Abdullah, M.Sc
 Dr.dr.H.M.Rasyidin Abdullah, MS,MH.Ked
 dr. Abbas Safei, M.Kes,Sp.OK

• **Department of Anesthesiology**
<http://med.unhas.ac.id/anesthesiologi/>

Prof.Dr.dr. Muhammad Ramli Achmad, Sp.An-KAP-KMN
 (KaDep)
 Dr.dr. Andi Muhammad Takdir Musba, Sp.An-KMN
 (SekDep)
 dr. Nur Surya Wirawan, Sp.An., M.Kes (KPM)
 dr. Syafruddin Gaus, Ph.D, Sp.An-KMN-KNA
 Dr.dr. Syafri Kamsul Arif, Sp.An-KIC-KAKV
 dr. Abdul Wahab, Sp.An.
 dr. Borahima Lami, Sp.An-KAKV
 dr. Wahyudi, Sp.An
 dr. Syamsu Hilal Salam, Sp.An
 dr. Hisbullah, Sp.An-KIC-KAKV
 dr. Andi Salahuddin, Sp.An
 dr. Alamsyah A.A. Husain, Sp.An
 dr. Ratnawati, Sp.An
 dr. Muh. Faisal Muchtar, Sp.An
 dr. Zulkarnain, Sp.An
 dr. Francisus J. Manibuy, Sp.An-KIC
 dr. Indra Gunawan, Sp.An
 dr. Ari Santri, Sp.An
 dr. Muh. Rum, Sp.An
 Dr. dr Ike Sri R, Sp.An-KIC-KMN
 Prof. Dr. dr. Nancy M.R, Sp.An.KIC-KMN
 dr. Willy Hakim, FIPP
 dr. Max Wirjo, FRPC
 dr. Masaki Senami, Ph.D
 dr. Pongparadee Chaudaksetrin, FRCAT
 dr. Seji Hattori
 dr. Mary Cardosa, FANZCA, FFMANZCA
 dr. Haizah Nurdin
 dr. Fendi Dwiwartyono, Sp.An
 dr. Madonna Datu, Sp.An
 dr. Andi Adil, M.Kes, Sp.An

• **Department of Surgery :** <http://med.unhas.ac.id/surgery/>

Dr. dr. Warsinggh, Sp.B-KBD (KaDep & Plt. Kadep)
 dr. Irwan Gunawan, Sp. B (K), Onk

dr. Djoko Widodo, Sp. B (KPM)
 dr. Farid Wadjdi Husain, Sp.BO
 Prof.Dr.dr. Andi Asadul Islam, Sp.BS
 Prof.Dr.dr. Daniel Sampepajung, Sp.B(K)Onk
 dr. Leonardo Charles M. Rieuwpassa, Sp.B,
 Sp.BP
 dr. Salman Ardi Syamsu, Sp.B
 dr. Sachraswaty, Sp.BP
 Dr.dr. Willy Adhimarta, Sp.BS
 dr. Prihantono, Sp.B
 dr. Syarif, Sp.U
 dr. Nilam Smaradhaniana, Sp.B
 Prof. dr. Chairuddin Rasjad, Ph.D, Sp. OT
 Prof. dr. Farid Nur Mantu, Sp.B., Sp.BA
 dr. H. Murny A. Rauf, Sp.B-KBD
 dr. Sulaihi, Sp.B-KBD

dr. Sumantri Sarimin, Sp.B, Sp.BP
 dr. Ronald E. Lusikooy, Sp.B-KBD
 dr. Ibrahim Labeleda, Sp.B-KBD
 dr. Mappincara, Sp.B-KBD
 dr. Haryasena, Sp.B(K)Onk
 dr. William Hamdani, Sp.B(K)Onk
 dr. Nuralim Mallapassi, Sp.B, Sp. BTKV
 dr. Jufri Latief, Sp.B, Sp.OT
 dr. Djoko Widodo, Sp.BS
 dr. Nasrullah, Sp.BS
 dr. Ahmadwirawan, Sp.B, Sp.BA
 dr. Fonny Josh, Sp.BP
 dr. Septiman, Sp.B(K)Onk
 dr. Djonny Ferianto S, Sp.B(K)Onk
 dr. Muchlis Ghani, Sp.B
 dr. Muharram Zulfikar, Sp.B

dr. Kamaruddin Said, Sp.B
 dr. Khoiril Kholis, Sp.U
 dr. M. Asykar Palinrunggi, Sp.U
 dr. Syakri Syahrir, Sp.U
 dr. John Pieter, Jr, Sp.B(K)Onk
 dr. M. Irwan Gunawan, Sp.B(K)Onk
 dr. Samuel Sampetoding, Sp.B-KBD
 dr. M. Iwan Dani, Sp. B
 dr. Arman Bausat, SpB, Sp.OT
 dr. Nita Mariana, M.Kes, Sp.BA
 dr. M. Ihwan Kusuma, Sp.B-KBD
 dr. Rosie, Sp.BTKV
 dr. Mulawardi, Sp.B(K)V
 dr. Indra, Sp.B(K)Onk
 dr. Agung Wibawanto, Sp.BTKV
 dr. Andi Ihwan, Sp.BS

• **Department of Orthopedic and Traumatology :**
<http://med.unhas.ac.id/ot/>

Prof.Dr.dr. Idrus A. Paturusi, Sp.B, Sp.OT (KaDep)
 dr. Muhammad Andry Usman, Sp.OT, Ph.D (SekDep)
 dr. Henry Yurianto, Sp. OT, Ph. D (KPM)
 dr. Muhammad Sakti, Sp.OT
 dr. Jainal Arifin, M.Kes, Sp.OT
 dr. Phetrus Johan, Sp.OT, M.Kes.
 dr. Henry Yurianto, M.Phil, Ph.D, Sp.OT
 dr. M. Ruksal Saleh, Ph.D, Sp.OT
 dr. Karya Triko Biakot, Sp.OT-Spine
 dr. Wilhelmus Supriyadi, Sp.OT(K)
 dr. Zulfan Oktasatria Siregar, Sp.OT(K)
 dr. Muh. Imran, Sp.OT(K)
 dr. Notinas Horas, Sp.OT

• **Department of Dermato-Venerology :**
<http://med.unhas.ac.id/ikkk/>

Dr.dr. Siswanto Wahab, Sp.KK,FINSADV,FAADV (Kadep)
 dr. Asnawi Madjid, Sp.KK, MARS,FINSADV (Sekdep)
 dr. Idrianti Idrus Paturusi,Sp.KK, M.Kes. (KPM)
 Prof.Dr.dr. Muhammad Dali Amiruddin, Sp.KK (K)
 Dr.dr. Farida Tabri, Sp.KK(K),FINSADV,FAADV
 Prof.Dr.dr. Anis Irawan Anwar, Sp.KK(K)
 dr. Alwie A.Mappiasse Lallo, Ph.D, Sp.KK,FINSADV
 dr. Widya Widita, Sp.KK, M.Kes.
 dr. Airin Mappewali, Sp.KK, M.Kes.
 dr. A.M Adam, Sp.KK(K),FINSADV
 dr. Safruddin Amin, Sp.KK(K), MARS
 Dr. dr. Dirmawati Kadir, Sp.KK ,FAADV,FINSADV
 Dr. dr. Khaeruddin Djawad, Sp.KK(K),FINSADV
 Dr. dr. Faridah Ilyas, Sp.KK,FINSADV
 Dr.dr. Anni Adriani, Sp.KK,FINSADV
 Dr. dr. Sri Vitayani Muchtar, Sp.KK,FINSADV
 Dr.dr. Nurelly N. Waspodo, Sp.KK
 dr. Widyawati Djamaluddin, Sp.KK
 dr. Sri Ramayani, Sp.KK
 dr. Wiwiek Dewiyanti,Sp.KK,M.Kes
 dr. Irma Helina A, Sp.KK
 dr. Siti Nur Rahmah, Sp.KK
 dr. Caroline Noordin, Sp.KK,MH.Kes,FINSADV
 Dr.Airin R. Nurdin,Sp.KK,M.Kes
 dr.Muji Iswanty,Sp.KK, SH,M.Kes,MH.Kes
 Laksma dr. Syarief Hidayat, Sp.KK
 Let.Kol dr. Suswardana, M.Kes, Sp.KK
 dr. M. Nasser, Sp.KK, D.Law
 dr. F.X Hanni Suwandhani, Sp.KK
 dr. Abraham Arimuko, Sp.KK
 dr. Lilik Norawati, Sp.KK
 dr. Brahm U. Pendit, Sp.KK
 dr. Widyo Atmoko, Sp.KK
 dr. Aryani Sudharmono, Sp.KK
 Dr. dr. Abd. Gayun, Sp.KK



• **Department of Paediatrics :**
<http://med.unhas.ac.id/ika/>

dr. Andi Dwi Bahagia Febriani, Ph.D., Sp.A(K) (KaDep)
 dr. Sitti Aizah Lawang, Sp.A(K), M.Kes. (SekDep)
 dr. Amiruddin L, Sp.A (KPM)
 Prof.dr. Husein Albar, Sp.A(K)
 Prof.Dr.dr. Syarifuddin Rauf, Sp.A (K)
 Prof.Dr.dr. Dasril Daud, Sp.A(K)
 Prof. Dr.dr.Satiriono, M.Sc, SpA (K),SpGK
 Dr.dr. Aidah Juliaty Alimuddin Baso, Sp.A(K)
 dr. Herry D Nawing, Sp.A
 Dr. dr. Idham Jaya Ganda, Sp.A(K)
 dr. Hadia Anggriani, Sp.A(K),MARS
 dr. Setia Budi Salekede, Sp.A (K)
 dr. Burhanuddin Iskandar, Sp.A (K)
 Dr.dr. Martira Maddepungngeng, Sp.A(K)
 Dr.dr. Ema Alassiry, Sp.A (K)
 dr. Ratna Dewi Artati, Sp.A (K),MARS
 Dr.dr. Nadirah Rasyid Ridha, M.Kes,Sp.A (K)
 Dr. Ninny Meutia Pelupessy, Sp.A
 dr. Rahmawaty, M.Kes, Sp.A
 dr. Kwari Januar Satiriono,Sp.A
 dr Jusli Aras, M.Kes,Sp.A
 dr Urfianty M.Kes,Sp.A

• **Department of Psychiatry :**
<http://med.unhas.ac.id/ikj/>

Prof.dr. A. Jayalangkara T., Sp.KJ(K), Ph.D (KaDep)
 Dr.dr. Saidah Syamsuddin, Sp.KJ (SekDep)
 Dr.dr. M. Faisal Idrus, Sp.KJ (KPM)
 Dr.dr. Sonny Teddy Lisal, Sp.KJ
 dr. A. Suheyra Syauki, M.Kes.,Sp.KJ.
 dr. Erlyn Limoa, SpKJ
 dr. Theodoros Singara, Sp.KJ
 dr. Hawaidah, Sp.KJ(K)
 dr. Wempy Thioritz, Sp.KJ(K)
 dr. Rabiah Tanthawie, Sp.KJ
 dr. Fanny Wijaya, Sp.KJ
 dr. Irma Santy, Sp.KJ
 dr. Agus Japari, M.Kes, Sp.KJ
 dr. Hidajah, M.Kes, Sp.KJ
 dr. Nurindah Kadir, M.Kes, Sp.KJ
 Riyadi, S.Psi, MM, Psikolog

• **Department of Internal Medicine : <http://med.unhas.ac.id/interna/>**

Dr.dr. Andi Makbul Aman, Sp.PD-KEMD (KaDep)
 Dr.dr. M. Harun Iskandar, Sp.PD, Sp.P (SekDep)
 Dr. dr. Tutik Harijanti, Sp. PD-KHOM (KPM)
 Prof.Dr.dr. Sjamsu, Sp.PD-KAI
 Dr.dr. Hasyim Kasim, Sp.PD-KGH
 Dr.dr. Andi Fachruddin Benyamin, Sp.PD-KHOM, FINASIM
 Prof.Dr.dr. Syakib Bakri, Sp.PD-KGH
 dr. H. Satriawan Abadi, Sp.PD-KIC
 Dr.dr. Femi Syahrani, Sp.PD
 Dr.dr. Fardhah Akil, Sp.PD-KGEH
 Dr.dr. Risna, Sp.PD
 dr. Akhtar Fajar Muzakkar Ali Aspar
 dr. Dimas Bayu, Sp.PD
 dr. Dina Nilasari, Sp.PD
 Dr. dr. H. Rachmat Latief, Sp.PD-KPTI, M.Kes, FINASIM
 Dr. dr. Faridin HP, Sp.PD, K-R
 Dr. dr. Tutik Harjianti, Sp.PD, K-HOM
 dr. Nur Ahmad Tabri, Sp.PD, K-P, Sp.P

Dr. dr Husaini Umar, Sp.PD, K-EMD
 dr. Muh. Ilyas, Sp.PD, K-P, Sp.P
 dr. Erwin Ariwef, Sp.PD, K-P, Sp.P
 dr. Wasis Udaya, Sp.PD, K-Ger
 dr. Sudirman Katu, Sp.PD, KPTI
 Dr. dr. Irawaty Djaharuddin, Sp.P
 dr. A. Muh. Luthfi, Sp.PD
 dr. Himawan Sanusi, Sp.PD
 dr. Fabiola MS Adam, Sp.PD
 dr. Nu'man AS Daud, Sp.PD
 dr. Sahyuddin, Sp.PD
 dr. Melda Tessa, Sp.PD
 dr. Agus Sudarso, Sp.PD
 dr. St. Rabiul Zalia Ramadhan, Sp.PD
 dr. Suriani, Sp.PD
 dr. Shanti PT Makagiansar, Sp.PD
 dr. Susanto Hendra Kusuma, Sp.PD
 dr. Amelia Rifai, Sp.PD



• **Department of Ophthalmology : <http://med.unhas.ac.id/ipm/>**

Dr.dr. Noro Waspodo, Sp.M (KaDep)
 dr. Junaedi Sirajuddin, Sp. M(K) (SekDep)
 dr. Muh. Abrar Ismail, Sp.M, M.Kes. (KPM)
 Prof.dr. Budu, Ph.D, Sp.M(K), M.MedEd.
 Dr.dr. Habibah Setyawati Muhiddin, Sp.M(K)
 dr. Andi Muhammad Ichsan, Ph.D., Sp.M (K)
 dr. Adelina Titrina Poli, Sp.M, M.Kes.
 dr. Ririn Nislawati, Sp.M,M.Kes
 dr. Halimah Pagarra, Sp.M(K)
 dr. Yunita, Sp.M, M.Kes (K)
 Prof. Dr. dr. St. Rukiah Syawal, Sp.M(K)
 Dr.dr. Achmad Afifuddin, Sp.M(K), M.Kes
 dr. Suliati P Amir, Sp.M

dr. Marliyanti Nur Akib, Sp.M, M.Kes(K)
 dr. Sri Irmadha K, Sp.M, M.Kes
 dr. Rahasiah Taufik, Sp.M(K)
 Dr. dr. Noor Syamsu, Sp.M(K), MARS
 dr. Hamzah, Sp.M(K)
 dr. Muliasneny, Sp.M
 dr. Purnamanita Syawal, Sp.M, M.Kes
 dr. A. Senggeng Relle, Sp.M, MARS
 dr. A. Tenrisanna Devi, Sp.M, M.Si, MARS
 dr. Sitti Soraya Taufik, Sp.M, M.Kes
 dr. Hasnah B, Sp.M, M.Kes
 dr. Munzyl Yunus, Sp.M
 dr. Hudaedah, Sp.M
 dr. Ruslinah HTM, Sp.M, MARS
 dr. Azizah Anoez, Sp.M

• **Department of Cardiology : <http://med.unhas.ac.id/kkv/>**

Prof.dr. Peter Kabo, Ph.D, Sp.FK, Sp.JPFIHA (KaDep)
 dr. Muzakir, Sp.JP (SekDep)
 dr. Pendrik Tendean, Sp. PD-KKV (KPM)
 Dr.dr. Idar Mappangara, Sp.PD, Sp.JP(K),FIHA
 dr. Julius, Sp. A, Sp. JP

dr. Burhanuddin Iskandar, Sp.A
 dr. Irawaty Djaharuddin, Sp. P(K)
 dr. Muhammad Nuralim Mallapasi, Sp. B, Sp. BTKV
 dr. Pendrik Tendean
 Dr. dr. Khalid Saleh, Sp. PD-KKV
 Prof. Dr. dr. Ali Aspar Mappahya, Sp. PD. SP.JP
 dr. Asmaun Najamuddin, Sp. KFR
 dr. Abdul Hakim Alkatiri, Sp. JP

● ● ● STAF PENGAJAR

● Department of Neurology :
<http://med.unhas.ac.id/ips/>

dr. Muhammad Akbar, Sp.S(K), Ph.D (KaDep)
Dr.dr. Jumraini, Sp.S (SekDep)
Dr.dr. Audry Devisanty Wuysang, M.Si., Sp.S (KPM)
Dr.dr. Susi Aulina, Sp.S(K)
Dr.dr. Andi Kurnia Bintang, Sp.S.(K) MARS
dr. Muhammad Yunus Amran, Ph.D.Sp.S
dr. Ashari Bahar, Sp.S, FINS,M.Kes
dr. Luis Kandow, Sp.S(K)
Dr.dr. David Gunawan, Sp.S(K)
Dr.dr. Yudi Goysal, Sp.S(K)
dr. Abdul Muis, Sp.S(K)
Dr.dr. Hasmawaty Basir, Sp.S
Dr.dr. Nadra Maricar, Sp.S
dr. Andi Weri Somba, Sp.S.M.Kes
dr. Ummu Atiah,Sp.S
dr. Mimi Lotisna, Sp.S
dr. Moch Erwin Rachman, M.Kes, Sp.S
dr. Anastasia Juliana, Sp.S
dr. Sri Wahyuni S. Gani, M.Kes, Sp.S

● Department of Obstetrics & Gynecology: <http://med.unhas.ac.id/obgin/>

Prof.Dr.dr. Syahrul Rauf, Sp.OG(K) (KaDep)
Dr.dr. Siti Maisuri Tadjuddin Chalid, Sp.OG(K) (SekDep)
Dr.dr. Sharvianty Arifuddin, Sp.OG (K) (KPM)
Prof.Dr.dr. Nusratuddin Abdullah,Sp.OG(K),MARS
Dr.dr. Andi Mardiah Tahir, Sp.OG (K)
Dr.dr. Deviana Soraya Riu, Sp.OG
Dr.dr. Elizabet Catherine Jusuf, M.Kes., Sp.OG
dr. Monika Fitria Farid, Sp.OG, M.Kes.
dr. Irma Savitri CH. Rasjad, Sp.OG, M.Kes.
dr. IMS Murah Manoe, Sp.OG(K)
Prof.dr.John Rambulangi, Sp.OG (K)
dr. Retno Budiati Farid, Sp.OG
dr. Meggie Wewngkang, Sp.OG
Dr. dr. Abdul Rahman, Sp.OG(K)
dr. Suzanna S. Pakasi, Sp.OG(K)
Dr.dr. Eddy R. Moeljono, Sp.OG(K)
dr. Putra Rimba, Sp.OG
dr. Eddy Hartono, Sp.OG(K)
dr. Johnsen Mailoa, Sp.OG (K)
dr. David Lotisna, Sp.OG (K)
Dr.dr. Efendi Lukas, Sp.OG (K)
dr. Eddy Tiro, Sp.OG(K)
dr. H. Armyn Oesman, Sp.OG (K)
dr. Umar Malinta, Sp.OG(K)
dr. Rudy B.Leonardy, Sp.OG (K)



● Department of Forensic & Medicolegal :
<http://med.unhas.ac.id/forensik/>

dr. Muhammad Husni, Ph.D, DFM (Kadep & Plt. Sekdep)
Dr.dr. Gatot Susilo Lawrence, M.Sc., Sp.PA(K), Sp.F
dr. Ulfa Camelia Indiasari, M.Kes., Sp.F
dr. Berti Julian Nelwan, M.Kes., Sp.PA, Sp.F
Dr. drg. Peter Sahelangi, DFM
dr. Denny Matus, M.Kes, Sp.F
dr. Jerny Dase, M.Kes, Sp.F
AKP dr. Mauluddin Mansyur, SH,MH., Kes, Sp.F
dr. Annisa Anwar Mutahaheer, M.Kes, Sp.F
dr. Tjiang Sari Lestari
dr. Stephanie Renni Anindita
dr. Roni Tobo
dr. Zulfikar Andi Goesli

Dr.dr. Nur Rakhmah, M.Kes,Sp.OG (K)
dr. A. Nursanti Padjalangi, Sp.OG (K)
dr. Lenny Lisal, Sp.OG (K)
Dr. dr. Fatmawaty Madya, Sp.OG
dr. Nurbani Bangsawan, Sp.OG (K),MARS
dr. Irnawaty Bahar, Sp.OG (K)
Dr.dr. Trika Irianta, Sp.OG(K)
dr. Hasnawaty, Sp.OG
Dr. dr. Isharyah Sunarno, Sp.OG(K)
Dr.dr. St. Nur Asni, Sp.OG
dr. Susiawaty, Sp.OG (K)
dr. Nugraha Utama P, Sp.OG (K)
dr. Syahrani Syahrir, Sp.OG (K)
Dr.dr. Nasruddin A.M, Sp.OG
dr. Samrichard Rambulangi, Sp.OG
dr. Sriwijaya, Sp.OG (K)
Dr.dr.Masita Fujjiko, Sp.OG
dr. Abadi Aman, Sp.OG
dr. Nuraini Abidin, Sp.OG (K)
dr. Imam Ahmadi Farid, Sp.OG
Dr. dr. Rina Previana, Sp.OG
dr. Ajardiana Idrus, Sp.OG (K)
dr. Ellen Wewngkang, Sp.OG
dr. Darma Syanty, M.Kes, Sp.OG

Department of Clinical Pathology :

<http://med.unhas.ac.id/pk/>

dr. Uleng Bahrn, Sp.PK, Ph.D(K) (KaDep&Plt SekDep)
 dr. Darwati Muhadi, Sp.PK (KPM)
 Prof.dr.Mansyur Arif, Ph.D.Sp.PK(K)
 Dr.dr. Nurhayana Andi Nanggung Sennang, Sp.PK, M.Kes.
 dr. Yuyun Widaningsih, Sp.PK, M.Kes.
 dr. Liong Boy Kurniawan, Sp.PK, M.Kes.
 dr. Benny Rusli, Sp.PK(K)
 dr. Hj. Darmawaty ER, Sp.PK
 dr. Fitriani Mangarengi, Sp.PK(K)
 dr.H.Ibrahim Abd.Samad, Sp.PK(K)
 dr. Hj.Adriani Badji, Sp.PK
 dr. Ruland DN Pakasi, Sp.PK(K)
 dr. Mutmainnah, Sp.PK(K)
 dr. Agus Alim Abdullah, Sp.PK(K)
 dr. Suci Apriyanti, Sp.PK
 dr. Sulina Yanti Wibawa, Sp.PK
 Dr.dr. Andi Tenri Esa, M.Si, Sp.PK
 dr. Irda Handayani, M.Kes, Sp.PK
 dr.Rahmawati Muhidin, Sp.PK (K)
 dr. Nurrahmi, M.Kes, Sp.PK
 dr. Amaliah T. Lopa, M.Kes, Sp.PK
 dr. Asvin Nurulita, M.Kes, Sp.PK
 dr. Nursin Abd. Kadir, M.Kes, Sp.PK
 dr. Rima Yuliaty Muin, M.Kes, Sp.PK
 dr. Ani Kartini, M.Kes, Sp.PK
 dr. Aripa Amril, M.Kes, Sp.PK
 dr. Sri Juliani, M.Kes, Sp.PK
 dr. Raehana Samad, M.Kes, Sp.PK

Department of Rehabilitation Medicine

dr. Yose Waluyo, Sp. KFR (KaDep)
 dr. Husnul Mubarak, Sp.KFR
 dr. Nilla Mayasari, Sp.KFR, M.Kes
 dr. Asmaun Najamuddin, Sp. KFR
 dr. Rumaisah Hasan, Sp. KFR
 dr.Anshory Sahlan,Sp.KFR
 dr.Imran Syafei, Sp.KFR

Departement of Medical Education

dr. Irwin, M.Epid., MMedEd (KaDep)
 dr. Sri Asriyani, Sp.Rad.
 dr. Asty Amalia
 dr. Bau Dilam Ardyansyah, MBS., MHPE
 Prof.dr. Budu, Ph.D, Sp.M(K), MMedEd.

Department of Radiology :

<http://med.unhas.ac.id/radiologi/>

Prof.Dr.dr. Bachtiar Murtala, Sp.Rad.(K)(KaDep)
 dr. Dario Agustino Nelwan, Sp.Rad. (SekDep)
 dr. Rafikah Rauf, Sp.Rad., M.Kes (KPM)
 Prof.Dr.dr. Muhammad Ilyas, Sp.Rad.(K)
 dr. Nurlaili Idris, Sp.Rad.(K)
 dr. Sri Asriyani, Sp.Rad.
 dr. Junus Baan, Sp.Rad
 dr. Luthfy Attamimi, Sp.Rad
 dr. H. Hasanuddin, Sp.Rad(K)Onk.Rad
 dr. Isdiana Kaelan, Sp.Rad
 dr. Amir, Sp.Rad
 dr. M. Abduh, Sp.Rad
 dr. Isqandar Mas'oud, Sp.Rad
 dr. Achmad Dara, Sp.Rad
 dr. Sri Muliati, Sp.Rad
 dr. Taufiqqulhidayat, Sp.Rad
 dr. Erlin Sjahril, Sp.Rad
 dr. Shofiyah Latief, Sp.Rad
 dr. Suherman Hadi Saputro, Sp.Onk.Rad

Department of Eer, Nose, Throat –Head & Neck:

<http://med.unhas.ac.id/iptht/>

Dr.dr. Abd. Qadar Punagi, Sp.T.H.T.K.L(K),FICS (KaDep)
 Prof.Dr.dr. Eka Savitri, Sp.T.H.T.K.L(K) (SekDep)
 dr.Azmi Mir'ah Zakiah, M.Kes, Sp.T.H.T.K.L(KPM)
 Dr.dr. Muh. Fadjar Perkasa, Sp.T.H.T.K.L(K)
 Prof.dr. Abdul Kadir, Ph.D., Sp.T.H.T.K.L(K), MARS
 Dr.dr. Riskiana Djamin, Sp.T.H.T.K.L(K)
 Prof.Dr.dr. Sutji Pratiwi Rahardjo, Sp.T.H.T.K.L(K)
 Dr.dr. Muhammad Amsyar Akil, Sp.T.H.T.K.L(K),FICS
 dr. A. Baso, Sp.T.H.T.K.L(K), M.Kes
 dr. Aminuddin, Sp.T.H.T.K.L(K), M.Kes
 dr. Nani I Djufri, Sp.T.H.T.K.L(K),FICS
 dr. Nova A.L Pieter, Sp.T.H.T.K.L
 dr. Rafidawati Alwi, Sp.T.H.T.K.L
 dr. Mahdi Umar, Sp.T.H.T.K.L
 Dr. dr. Masyita Gaffar, Sp.T.H.T.K.L
 dr. Sri Wartati, Sp.T.H.T.K.L
 dr. Yarni Alimah, Sp.T.H.T.K.L
 dr. Trining Dyah, Sp.T.H.T.K.L
 dr. Amira Tri Raihanah, Sp.T.H.T.K.L
 dr.Khaeruddin, HA, Sp.T.H.T.K.L
 dr. Hilmiyah Syam, Sp.T.H.T.K.L, M.Kes

- **Departement of Research**

Dr.dr.Irfan Idris, M.Kes (Kadep)

- **Department of Pulmonology**

Dr.dr. Nur Ahmad Tabri, Sp.PD,K.P, Sp.PK (K) (Kadep)
 dr. Arif Santoso, Sp.PFAPSR, Ph.D (PYMT Sekdep)
 dr. Nurjannah Lihawa, Sp.P(KPM)
 dr. Muh.Ilyas, Sp.PD, Sp.K.P,Sp.P(K)
 Dr. dr. Irawaty Djaharuddin, Sp.P
 dr. Erwin Ariwef, Sp.PD, K-P,Sp.P
 Dr.dr. M. Harun Iskandar, Sp.PD, Sp.P

- **Education Hospital**

dr. Aristianti, Sp.BS
 dr. Andi Ariyandy
 dr. Jayarasti Kusumanegara, M.Kes
 dr. Aslim Taslim
 dr. Wati Mahsunah. Sp.OG

Remarks:

KaDep = Kepala Departemen (Head of Department)
 SekDep = Sekretaris Departemen (Secretary of Department)
 KPM = Koordinator Pendidikan Mahasiswa & Kepala Lab (Student Education Coordinator & Head of Lab)

COORDINATOR AND SECRETARY OF COURSE SYSTEM/BLOCK

MEDICAL DOCTOR PROGRAM,

MEDICAL FACULTY UNHAS



No.	Course System/Block	Coordinator	Secretary
1	Biomedics I	dr. Triani Hastuti Hatta, M.Kes, Sp.KK	dr. Ahmad Ashraff, MPH
2	Biomedics II	dr. Iqbal Basri, Sp.S., M.Kes	Dr. dr. Ika Yustisia, M.Sc
3	Biomedics III	dr. Marhaen Hardjo, PhD	dr. Asty Amalia
4	Learning Skill	dr. Irwin Aras, M.Epid, M.M.Ed	dr. Asty Amalia
5	Basic Mechanism Of Disease	Dr. dr. Rina Masadah, M.Phill, Sp.PA	dr. Lisa Tenriesa, M.MedSc
6	Musculoskeletal	Dr. dr. St. Rafiah, M.Kes	dr. Shelly Salmah, M.Kes
7	Immunology and Hematology	dr. Rahmawati Minhajat, PhD, Sp.PD	dr. Yuyun Widaningsih, M.Kes, Sp.PK
8	Bioethics & Humaniora	Prof. Dr. dr. Suryani As'ad, M.Sc, Sp.GK	dr. Muji Iswanti, Sp.KK, SH, MH.Kes, M.Kes
9	Forensics & Medicolegal	Dr. dr. Gatot S. Lawrence, Sp.PA, Sp.F	dr. Tjiang Sari Lestari, Sp.F
10	Clinical Skill 1 (CSL 1)	Dr. dr. Risna Halim, Sp.PD	dr. Dimas Bayu, Sp.PD
11	Respiration	dr. Sri Asriyani, Sp.Rad	dr. Rafikah Rauf, Sp.Rad
12	Cardiovascular	Dr. dr. Muzakkir Amir, Sp.JP	dr. Lia Hafiyani, M.Pharm.Sci
13	Endocryn and Metabolism	Dr. dr. Himawan Sanusi, Sp.PD	dr. Endy Adnan, Ph.D, Sp.PD
14	Clinic Skill 2 (CSL 2)	Dr. dr. Irawaty Djaharuddin, Sp.P	dr. Alief Utama Armyn
15	Urogenitalia	Dr. dr. Haerani Rasyid, Sp.PD, Sp.GK	dr. Rabiul Zatalya, Sp.PD
16	Gastroenterohepatology	Dr. dr. Ibrahim Labeda, Sp.B	dr. Satriawan Abadi, Sp.PD
17	Reproduction	dr. Elizabet C Jusuf, Sp.OG	dr. Monika F. Farid, Sp.OG
18	Clinical Skill 3 (CSL 3)	dr. Melda Tessa, Sp.PD	dr. Jason Sriwijaya, Sp.FK
19	Neuropsychiatry	Dr. dr. Jumraini Tamasse, Sp.S	dr. A. Suheyra Syauki, Sp.KJ
20	Special Senses	dr. Andi Muh. Ichsan, PhD, Sp.M	dr. M. Abrar Ismail, M.Kes, Sp.M
21	Clinical Skill 4 (CSL 4)	dr. Ririn Nislawati, Sp.M, M.Kes	dr. Rinvil Renaldi, M.Kes, SpKT(K)
22	Life Cycle	Dr. dr. Martira Medepungeng, Sp.A	dr. Widya Widita, Sp.KK
23	Tropical Medicine	Dr. dr. Farida Ilyas, Sp.KK	dr. Firdaus Hamid, PhD
24	Clinical Skill 5 (CSL 5)	Dr.dr. Fardhah Akil, Sp.PD-KGEH	dr. Sudirman Katu, SpPD.
25	Emergency and Traumatology	dr. Nur Surya Wirawan, Sp.An	dr. Husnul Mubarak, Sp.KFR
26	Community Medicine	Dr. dr. Sri Ramadhany, M.Kes	Dr. dr. A. Alfian Zainuddin, MKM
27	Clinical Skill 6 (CSL 6)	dr. Haizah Nurdin, Sp.An.KIC	dr. Dewi Kurniawaty, M.Kes, Sp.OT
28	Methodology of Research	dr. Upik Andriani miskad, PhD.	dr. Qushay Umar Malinta, MSc
29	Public Health	Dr. dr. Sri Ramadhany, M.Kes	dr. A. Alfian Zainuddin, MKM
30	Disaster Management	Dr. dr. Prihantono, M.Kes., Sp.B(K)Onk	dr. Firdaus M. Kasim, M.Sc
31	Pain Management	Dr. dr. A. Muh. Takdir Musba, Sp.An	dr. Madonna D. Datu, Sp.An
32	Acupuncture	Prof. Dr. dr. Suryani As'ad, M.Sc, Sp.GK	dr. A. Yasmin Syauki, Sp.Gk
33	Thesis	dr. Aminuddin, Ph.D, M.Nut Diet	dr. Yose Waluyo, Sp.KFR
34	Philosophy	Dr. dr. Andi Armyn Nurdin, Msc	dr. Ammar Abdurahman

MAP OF MEDICAL FACULTY HASANUDDIN UNIVERSITY

BUILDING A
FLOOR 1

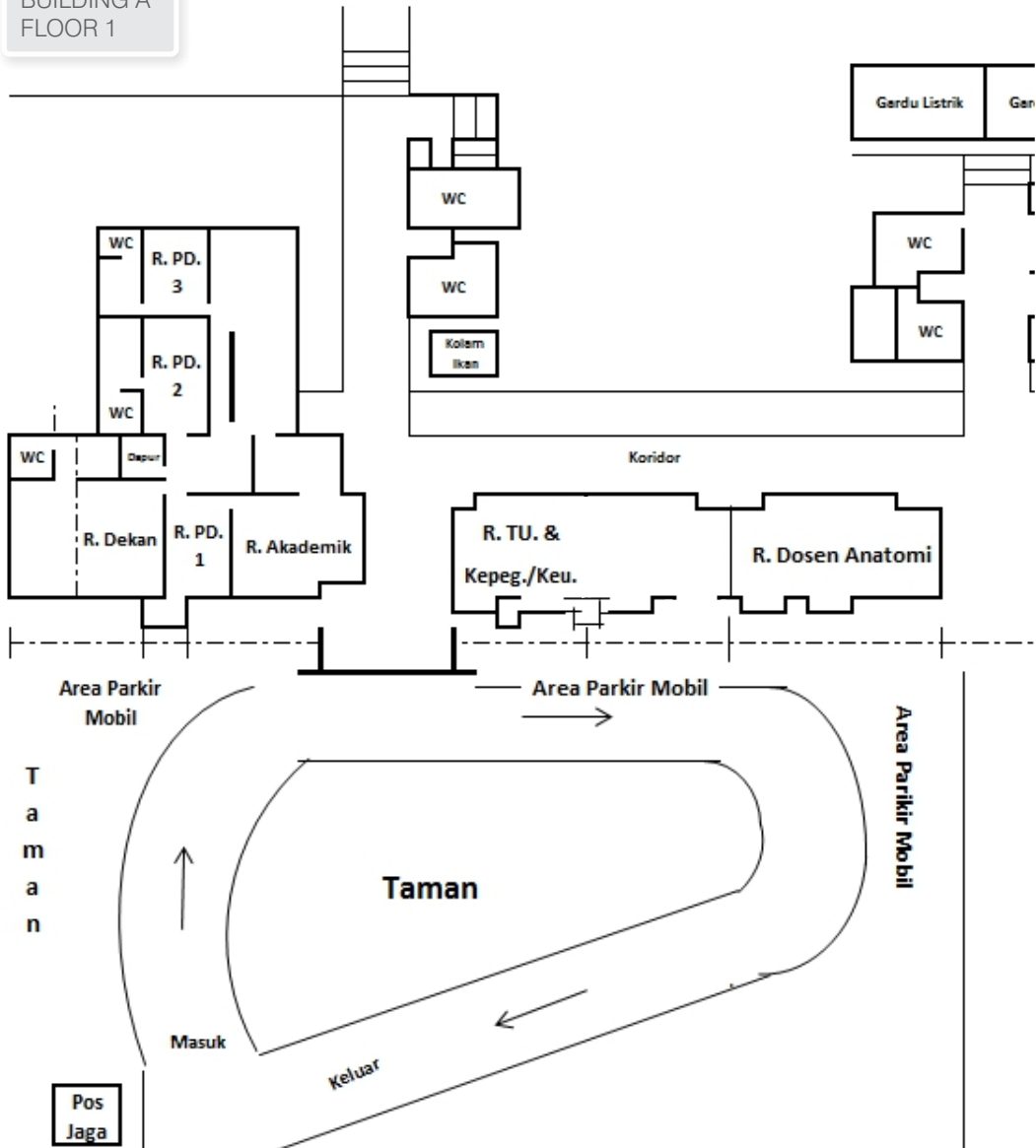

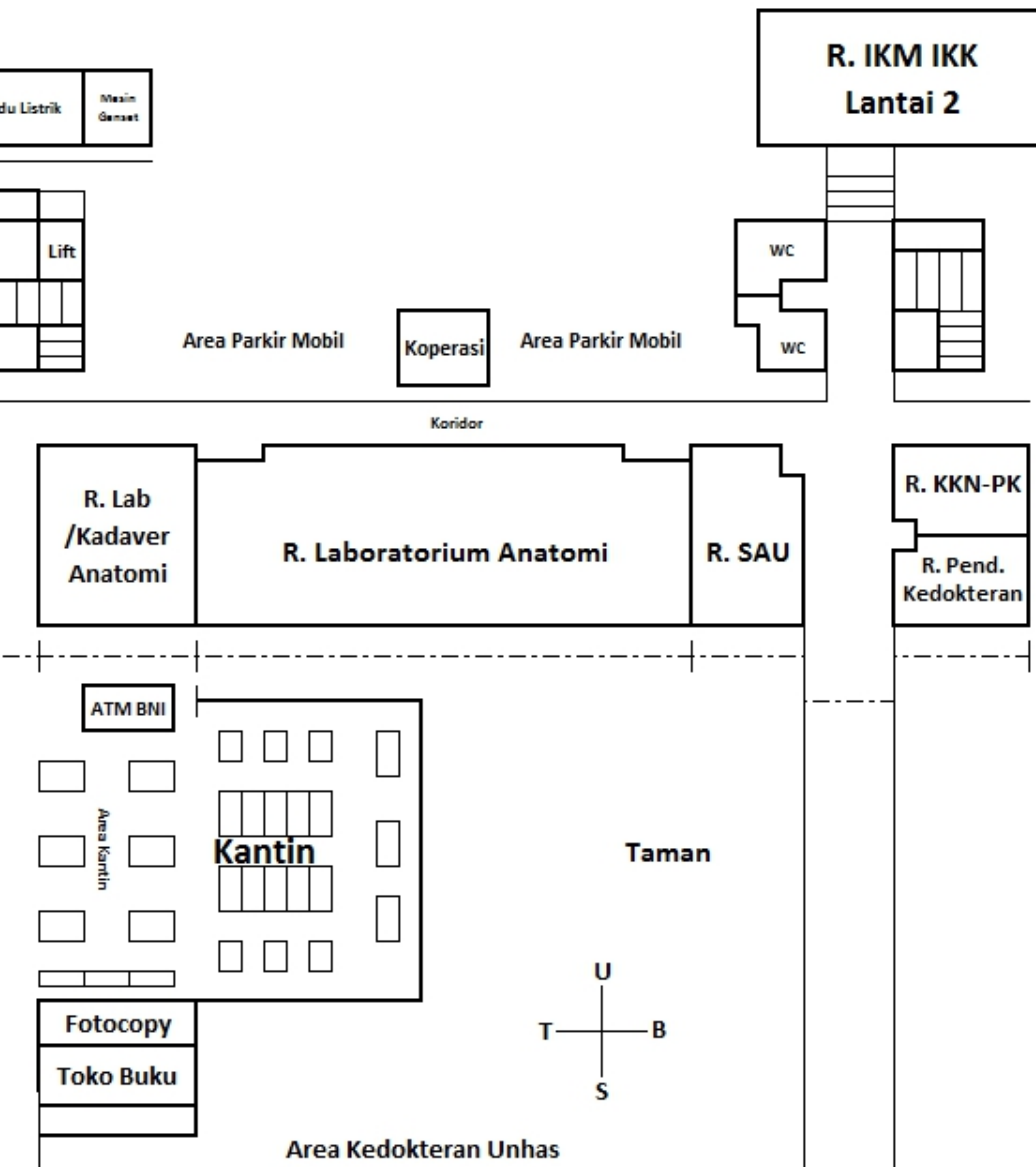

BUILDING A FLOOR 2

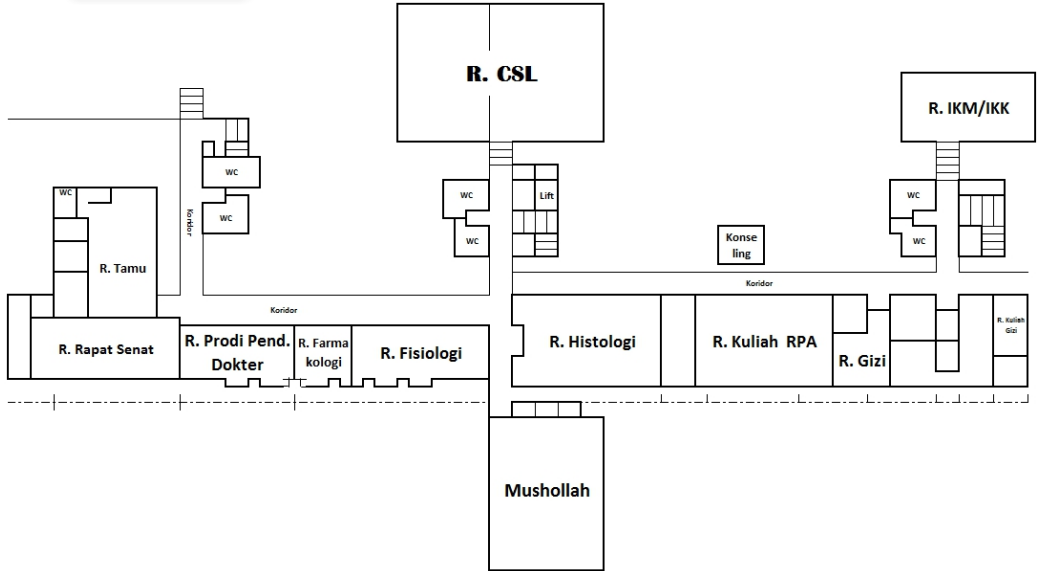

BUILDING A FLOOR 3

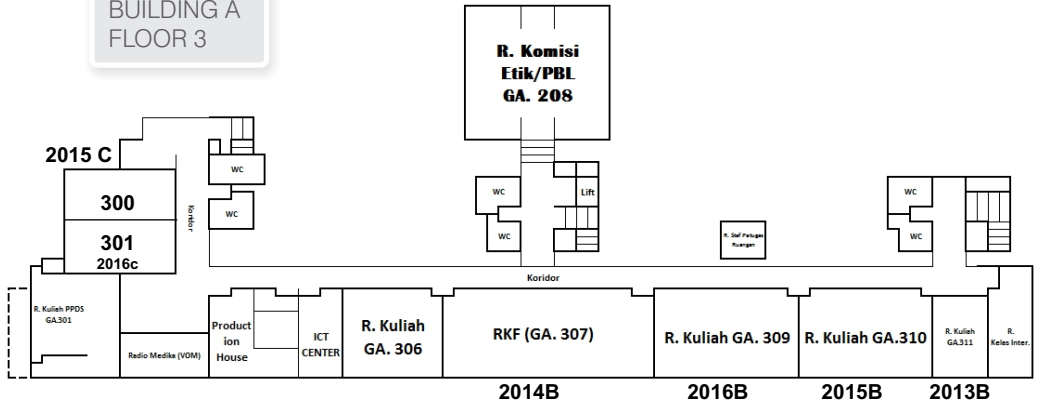

BUILDING C
FLOOR 1

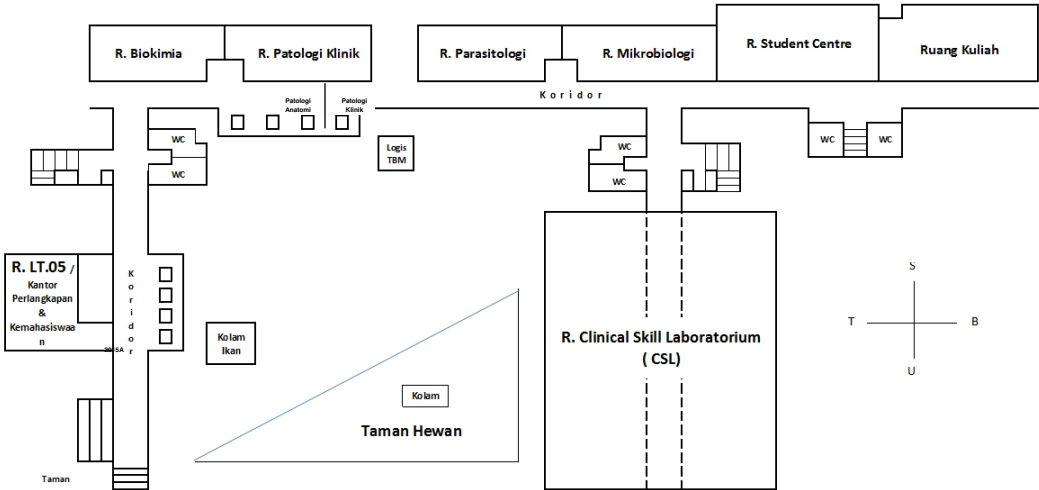

BUILDING C
FLOOR 2

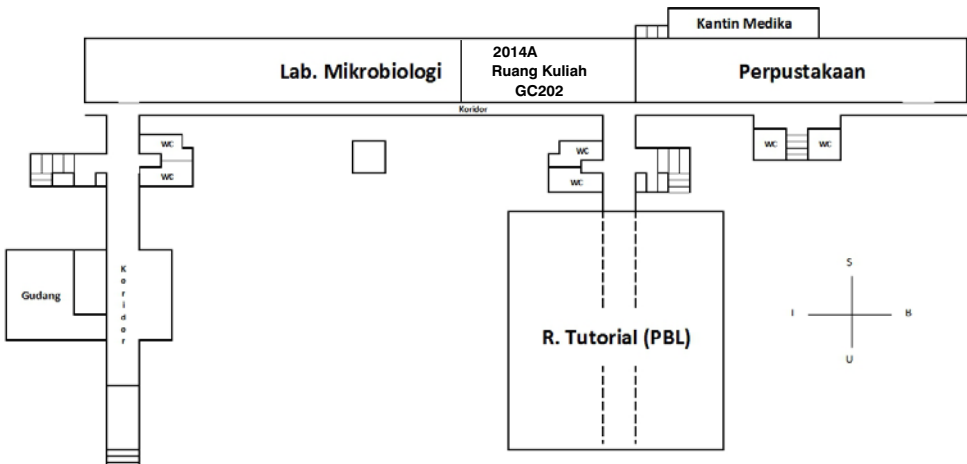

BUILDING C
FLOOR 3

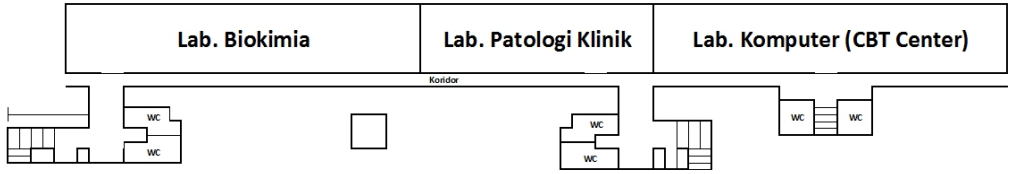



ACADEMIC ZONE

STUDENT'S GUIDE BOOK
MEDICAL DOCTOR PROGRAM
ACADEMIC YEAR 2017 / 2018

LECTURE

CLINICAL SKILL LAB & PRACTICUM

TUTORIAL

**ACADEMIC
ADVISOR**

**STUDENT
COMMUNITY
SERVICE
(KKN)**

EXAMINATION

LECTURE

LECTURE RULES FOR STUDENTS

1. Every student must wear clean, tidy, and polite clothes. Student is not permitted to wear a singlet shirt (T-shirt) and sandals. Female student is not permitted to wear tight and thin clothes that tend to be transparent, and/or to wear an above-knee skirt.
2. Male student is not allowed to let his hair grow so long that it touches his shirt collar or blocks his sight.
3. Every student must be present no later than 5 minutes preceding the designated time of activity and is not allowed to enter the classroom when the lecture process has started.
4. Every student is not permitted to use any communication gadget while a lecture process is in progress. All communication gadgets are to stay in bags and in a silent mode.
5. If student wishes to leave the classroom while the learning process is taking place, the student must ask for permission and leave his/her student card/ID Card/ Driver's License to the lecturer teaching the class. The student can take back his/her card when coming back into the classroom.
6. Every student is not allowed to do any activity that has nothing to do with learning process and/or disturbs the learning process.
7. Every student breaking the rules 1 – 6 can be instructed to leave the classroom by the class lecturer and will be considered to be absent from that lecture.
8. Student must attend academic activities as much as 80% of the running Block total hours and when his/her attendance percentage is less than 80% the student will not be permitted to take Block Final Examination and will get a K grade.
9. When a lecturer is not present until after the first 15 minutes, class chairman is to immediately report to the Block administrator.
10. Student can ask for permission because of the following important reasons:
 - a. He/she is ill
 - b. His/her parent is medically treated/badly ill or just passed away
 - c. He/she is representing the Faculty or University in official activities
11. If student cannot be present due to illness, he/she must get a sick letter from General Practitioner or licensed clinic/hospital no later than 1 day after his absence complemented with the distinct name of the doctor that has examined him/her, the doctor's signature, length of sickness, clinic/hospital stamp, the phone number of examining doctor/clinic/hospital.
12. If student cannot be present because of representing the Faculty or University, he/she must submit a letter of permission given by Faculty/University authority no later than 3 days before.
13. Sick letter and permission letter are to be photocopied in triplicate and be submitted to block administrator, MEU, and Medical Doctor Program office.
14. Every student is not permitted to sign an attendance list for his/her absent classmate. If he/she is proven to do so for the first time, both he/she and his/her absent classmate concerned are considered to be absent from one day of class. If proven to do the same for the second time, both he/she and his/her absent classmate concerned are considered to be absent from 5 days of class. If proven to do the same again for the third time, both he/she and his/her absent classmate concerned are considered to be absent completely from all academic process in the block concerned.

Lecture is conducted in the form of a big class that is an interactive lecture, and is conducted in the first week of the system/block running. Lecture is a method intended to give basic theories and to give room to a lecturer to present reference and introduce the first concepts to students.

On the first day of the system running, System Coordinator will give an Introductory Lecture to explain about the learning contract, material scope, learning method that will be used, expert lecturer and department, and also to explain about examination and passing requirements. After that, the Lecture will be handled by teaching staff or team consisting of lecturers of various departments to guard the System concerned. Schedules of ongoing lectures and systems can be downloaded from the website www.med.unhas.ac.id/kedokteran/

■ Lecture room to be used :

Year	Class	Lecture Room Code
2014	A	RPA, 2 nd oor
2014	B	GA 506, 5 th oor
2015	A	GC 203
2015	B	GA 309, 3 rd oor
2015	C	GA 300, 3 rd oor
2016	A	LT 5
2016	B	GA 310, 3 rd oor
2016	C	GA 301, 3 rd oor
2017	A	GC. 108
2017	B	RKF (GA.307)
2017	C	GA 306, 3 rd oor

(Refer to the Schematic Map of Medical Faculty UNHAS)



What to do when there is a problem?

- Any problem related with technical implementation (room, other supporting facilities) should be reported to Supplies Section of Academic administration.
- Problems related with scheduling, lecturer, and course/learning material should be reported to System Coordinator/Secretary to be discussed and and be given solutions. Class chairman is advised to record the contacts of System Coordinator/Secretary from the beginning and to ask for the contacts of all expert lecturers of System for convenient communication.
- It is not suggested to contact an expert lecturer and make any change in schedule, room, and learning material without any notice to System Coordinator/Secretary.



■ What is the function of a class chairman?

- Class chairman is elected by students themselves to become a contact person between all students that contract the system/block and the System Coordinator/Secretary for the sake of good running of learning process during the ongoing system (in case the lecture room is locked, there is power failure, the module is not yet available, etc.). Someone who is chairman in a system is not allowed to be re-elected for another system, in order to give the opportunity to another student.
- Class chairman is responsible to:
 1. Report to system coordinator/secretary and academic authority when there is a problem in a learning process.
 2. When chairman is late or absent, if necessary, he/she contacts the expert lecturer, coordinates with system coordinator/secretary.
 3. Collect attendance sheets and questionnaires for students and lecturers and return them to the secretariat of MEU/Medical Program office.

TUTORIAL

TUTORIAL RULES FOR STUDENTS



1. Every student must wear clean, tidy, and polite clothes. Student is not permitted to wear a singlet shirt (T-shirt) and sandals. Female student is not permitted to wear tight and thin clothes that tend to be transparent, and/or to wear an above-knee skirt.
2. Male student is not allowed to let his hair grow so long that it touches his shirt collar or blocks his sight.
3. Every student must wear a name or identity tag size 6x10 cm consisting of his/her complete name and student registration number printed on it, complemented with a color photograph size 4 x6 cm.
4. Every student who is a tutorial participant must study and bring the hard-copy module that will be studied.
5. Every student must participate actively in the learning process.
6. Every student is not permitted to use any communication gadget while a tutorial/TBL process is in progress. All communication gadgets are to stay in bags and in a silent mode.
7. Every student must be present no later than 5 minutes preceding the designated time of activity and is not allowed to enter the classroom when the tutorial/TBL process has started.
8. If student wishes to leave the Tutorial/TBL room while the learning process is taking place, the student must ask for permission and leave his/her student card/ID card/Driver's License to the lecturer. The student can take back his/her card when coming back into the TBL room.
9. Every student is not allowed to do any activity that has nothing to do with learning process and/or disturbs the learning process.
10. Every student is not permitted to eat or smoke in tutorial/TBL room.
11. Every student is obligated to keep the TBL room clean and to leave the room in its neat and clean condition.
12. Every student breaking the rules 1 – 11 can be instructed to leave the tutorial/TBL room by the lecturer and be considered to be absent from that tutorial/TBL.
13. When tutor is not present, class chairman is to immediately report to Block administrator.
14. Before tutorial starts, every group representative is to take 1 set of stationeries from tutorial administrator and later to return all the stationeries after the tutorial finishes. Each group is responsible for the stationeries.
15. Student can ask for permission because of the following important reasons:
 - a. The student is ill.
 - b. His/her parent is medically treated/badly ill or just passed away.
 - c. He/she is representing the Faculty or University in official activities.
16. For the PBL process, every student is not permitted to answer a question for another student. If a student is proven to do so, both he/she and the student for him he/she answers the question will be considered to be absent from all the TBL process in the Block concerned and they both will face the Discipline Commission.
17. The next points of these Rules are the same as those of LECTURE RULES (points 11 to 14).

The concept of Student Center Learning (SCL) followed by Medical Faculty UNHAS obligates the existence of a learning method that gives students room to develop basic theory and concept that they have obtained in face-to-face lectures and to discuss them with other students and their tutor to intensify their understanding and to pursue the newest knowledge development so that they do not only refer to the materials that they have gotten from their lecturer. For this purpose, a tutorial system is used, the system that in Medical Faculty UNHAS uses 2 methods: PBL (Problem-Based Learning) and TBL (Team-Based Learning).

PBL

Problem Based Learning



In Problem-Based Learning (PBL), students will be divided into small groups consisting of 12 – 20 members, each of whom will be given a module about symptoms/complaints related with the system being studied. This module will be discussed by students in a small class guided by a lecturer acting as tutor in two meetings, and in the third meeting results of the discussion will be presented in plenary class attended by experts and all expert lecturers.

PBL will be carried out in the second, the third, and the fourth weeks of ongoing System. Modules and group division will be socialized by MEU and can be downloaded from the [website www.med.unhas.ac.id/meu](http://www.med.unhas.ac.id/meu), and be announced on notice boards.. The room used is PBL classroom. See Site Plan of Medical Faculty UNHAS for discussion meeting, and large lecture room for plenary class and results presentation.

■ What to do during PBL?



- Choosing group instruments, such as:
 1. Group chairman, who will guide the running of discussion and become the group's decision maker.
 2. Secretary, who is responsible to help group chairman and to record points of discussion results on the paper already provided in the class and to help the supporting instruments owned by students themselves.
 3. Team members, each and everyone is responsible to learn and collect informations related to the topic based on individual task and share it with their team mates in the discussion.
 4. Presenter, responsible to present the discussion results in plenary class.

Note: Because assessment process will be conducted by tutor from discussion till plenary, group instruments will get bigger chances to get activity and participation grades.

- *Before PBL starts*, students are supposed to have collected information independently about the module that will be discussed. While PBL is taking place, every member will give knowledge that has been obtained to be shared and confirmed by group mates and tutor. After two meetings of PBL discussions, all group members will arrange a Power Point slide consisting of discussion results and will be presented in plenary class.





■ What to do during a Plenary class?

- Expert lecturer (usually system coordinator/secretary) will act as the moderator and choose some groups randomly to perform and present group discussion results. Every group is given 15 – 30 minutes time, continued with a session for Questions-Answers and responses from other groups. After the performing group has answered questions, all expert lecturers will give directions and explanation about the module that has been discussed and will correct answers and also give additional information.

■ What is a tutor's function?

- Tutor Lecturer is neither a source of information nor a source of discussion reference. Tutor lecturer is only responsible to direct the discussion process so that the discussion stays on track according to the objective determined in the module. Tutor lecturer can answer student's questions but cannot disturb the running of discussion, because the students alone are expected to develop the discussion and to share opinions based on the information already collected independently by each group member.
- Tutor lecturer gives a student individual assessment that includes material readiness, discipline, activity and participation in discussions.

■ Where to get PBL grade from?

- Individual grade given by a tutor during a PBL discussion and additional grade for group/individual during plenary class.

TBL

Team Based Learning

Unlike PBL, in Team Based Learning (**TBL**) discussion process will be conducted directly in a lecture hall/big class like in plenary class. Some systems prefer TBL method because it is considered to be more efficient in achieving learning objectives. Students are still divided into some small groups that will sit according to group division. Every system will choose 3 – 4 modules to be discussed using TBL method. Unlike PBL that is conducted through discussions and plenary classes, *TBL will be conducted in a 3-hour meeting simultaneously with the following flow:*

- The first 15 minutes, introduction and explanation from the moderator and preparation of devices.
- After that there is a 10-to-15-minute Individual Reassurance Test (IRAT) like a pre-test consisting of 10 – 15 questions to be answered by every student individually.
- After all the IRAT answer sheets have been collected, a 15-to-20-minute Group Reassurance Test (GRAT) is given where students are required again to answer the same pre-test questions, but this time the students are to discuss one another with their group members.
- After all the GRAT answer sheets have been collected, all expert lecturers will discuss the pre-test questions in an interactive discussion that involves students.
- After the IRAT/GRAT discussions, the moderator will start the first session of module discussion by giving a Scenario and question to be discussed by the group for 30 minutes.
- After group answer sheets have been collected, the moderator will continue the second session where the scenario that has been discussed will be complemented with additional and supporting information, and also follow-up questions, to be discussed again for 30 minutes.
- After all the answer sheets have been collected, all expert lecturers will discuss the module/scenario completely in the form of interactive lecture and will answer questions coming from students.

■ Where to get TBL grade from?



Assessment will be processed by taking the grades of IRAT, GRAT, and additional grade given by expert lecturer during the discussion of scenario/module.

CSL/PRACTICUM RULES FOR STUDENTS

1. Every student must wear clean, tidy, and polite clothes. Student is not permitted to wear a singlet shirt (T-shirt) and sandals. Female student is not permitted to wear tight and thin clothes that tend to be transparent, and/or to wear an above-knee skirt.
2. Male student is not allowed to let his hair grow so long that it touches his shirt collar or blocks his sight.
3. Every student must wear a tidy and clean practicum suit/coat. A student wearing a muslim hijab has to insert her hijab under her practicum suit.
4. Student is not permitted to let his/her nails grow longer than 1 mm.
5. Every student must wear a name or identity tag size 6x10 cm consisting of his/her complete name and student registration number printed on it, complemented with a color photograph size 4 x6 cm.
6. Every student who is CSL participant must study and bring the hard-copy manual of skills that will be studied.
7. Every student must participate actively in the learning process.
8. Every student has to and is responsible to maintain material and devices that are used, and not to break the material and devices of skill practice. Any damage must be compensated within one week.
9. Every student is not permitted to use any communication gadget while a CSL process is in progress. All communication gadgets are to stay in bags and in a silent mode.
10. Every student must be present no later than 5 minutes preceding the designated time of activity and is not allowed to enter the classroom when the CSL process has started.
11. If student wishes to leave the CSL room while the learning process is taking place, the student must ask for permission and leave his/her student card/ID card/Driver's License to the instructor lecturer. The student can take back his/her card when coming back into the CSL room.
12. Every student is not allowed to do any activity that has nothing to do with learning process and/or disturbs the learning process.
13. Every student breaking rules 1 – 12 can be instructed to leave CSL room by the instructor lecturer and is considered to be absent from the CSL concerned.
14. Student has to leave the skill practice room in its neat and clean condition.
15. The above-mentioned rule is valid from the time a student enters the skill lab corridor.
16. Student must attend academic activities as much as 80% of the running Block total hours and when his/her attendance is less than 80% the student is not permitted to take OSCE Examination and will get a final grade of K.
17. When the instructor is absent, class chairman is to report immediately to the Block authority.
18. Student can ask for permission because of the following important reasons:
 - a. The student is ill.
 - b. His/her parent is medically treated/badly ill or just passed away.
 - c. He/she is representing the Faculty or University in official activities.
19. The next points of these Rules are the same as those of LECTURE RULES (points 11 to 14).

Clinical Skill Lab (CSL)

Clinical Skill Lab is needed to teach students about medical skills that cannot be obtained only from face-to-face lecture and discussion. SCL System is divided into CSL 1 to 6 covering from basic medical skills to special medical skills, built in line with the ongoing system because it is hoped that students can apply the theories that have been taught with the clinical skills. For example, the implementation of CSL 3 that covers clinical skills of respiration physical examination will run paralelly with the implementation of Respiration system lecture.

CSL is conducted in the form of small groups that will be guarded by an instructor lecturer in a Skill Lab (see Site Plan) that has been facilitated with a mannequin and other facilities for clinical skills. SCL modules can be downloaded from the website www.med.unhas.ac.id/meu. At the end of semester, OSCE (Objective Structured Clinical Examination) will be conducted, that is an examination to assesss student's clinical skills that have been taught during CSL system.

Who is Lab Assistant?

- ☑ Lab Assistant is a junior-year or senior-year student who is willing and has qualified and passed the assistant selection conducted by each department that is practicum expert.
- ☑ Selection of assistant is held at the beginning of semester and is socialized independently by the department concerned (information can be obtained on notice boards).
- ☑ For further information on the requirements of assistant, duties, obligations, and also advantages as an assistant (salary and academic advantages), contact the department concerned.

Practicum

Practicum is carried out by the involved Department and is intended to support student's understanding about the basic concepts of science. In its implementation, practicum will be guarded by a lecturer helped by Lab Assistant. The laboratories to be used for practicum in Medical Doctor Education Study Program are Anatomy Lab specialized for anatomy practicum, Biochemistry Lab, Clinical Pathology Lab, and integrated Lab (Floor 4 of Building A) for practicum of Histology, PA, Parasitology, nutrition, and Physiology. (See the Map).

Practicum modules are prepared and provided independently by every department and can be obtained in the department's secretariat of practicum administration. Devices and materials needed during practicum will be provided by the faculty, while other devices that a student needs to bring will be socialized in the Practicum Explanation session.



EXAMINATION

Final Examination of Theory is held in the last week of system presentation. Theory

Examination is given in the form of Multiple-Choice Questions (MCQ), usually consisting of 100 questions with 100 minutes time to finish it. One to three days after Final Examination, names of students who pass the examination will be announced, the names of those who do not need to take a make-up or Remedial examination. Remedial Examination is given 3 – 4 days after Final

Examination. Students who failed the Remedial Examination are obligated to take the Semester Final Examination (UAS) held at the end of semester and this UAS becomes the last opportunity for students to improve their grades.



Practicum Examination is held integrately for all departments involved, usually one week before Final Examination and sometimes the Practicum Examination passing becomes the pre-requisite to take the Final Examination.

Particularly for the Block of Clinical Skills (CSL I – VI), examination will be given in the form of Objective Structured Clinical Examination (OSCE). Of all skills that have been taught, few will be selected to evaluate student's abilities in individual execution. Each skills will be evaluated by one tutor (one on one evaluation) in the CSL lab which has been arranged to mimic the real-life situation. The tutor will observe and evaluate the process and each students will be given 8 minutes each to finish the task and question that is written on the door before entering the examination room. Students will be asked to do skills such as anamnesis, physical examination, diagnose, giving pharmacological or non-pharmacological therapy, or demonstrating any skills to the standard patients or mannequins provided in the room. 1 – 2 days after OSCE examination, names of students who pass the examination will be announced, the names of those who do not will be required take a make-up or Remedial examination. Remedial Examination is given 1 – 2 days after the Final OSCE. Students who failed the Remedial Examination are obligated to retake the failed CSL in the next academic year.

Proportions of Final Examination, remedial, UAS, Practicum, CSL, PBL/TBL to get the Final Grade is to be the policy of each system/block and will be socialized in the first contract of lecture. Medical Faculty Unhas uses the assessment system according to what has been explained in the sub-chapter of Curriculum.

Every student has an Academic Advisor, a lecturer whose responsibilities are to monitor and guide a student's academic life until he/she graduates from Medical Faculty UNHAS. Besides that, the Academic Advisor—known as PA (Dosen Penasihat Akademik)—also acts as an advisor for a student in writing a Thesis. Assigning Academic Advisors is the authority of Study Program office and their names will be socialized at the beginning of the admission of new students.

A student and a lecturer will be given a logbook of academic guidance that has to be filled so the lecturer can monitor and identify any problems facing the student whom the lecturer is guiding and the student himself/herself has a portfolio which has recorded all of his/her academic activities during his/her studies that can be used in arranging his/her graduation and become a reference to identify the student's strengths and weaknesses before getting involved in society.

Student and Academic Advisor should arrange their regular meetings for guidance activities. And filling the logbook is a must and becomes pre-requisite for graduation and judgment.



ACADEMIC ADVISOR



FAQ

■ When to meet with an Academic Advisor?

- Before a new semester starts and a student programs the Study Plan Card (KRS), Academic Advisor will review the student's academic achievements and give solutions and suggestions about study problems facing the student or give constructive directions for the student's self development.
- When a student has a problem that disturbs his/her academic activities, such as leave, a serious disease that causes him to need guidance and counseling, academic offense, etc. Anybody involved in the problem with the student concerned, such as a lecturer, a student, or others will coordinate with the student's Academic Advisor to find the best solution for the student.
- At the time of thesis guidance, from title selection, data collecting and analysis, to thesis presentation and examination, a student will be guided and monitored by Academic Advisor.
- Every student is required to have a meeting with their academic advisor at least once before the start of the semester.

STUDENT COMMUNITY SERVICE



As an outline, there are 2 types of Student Community Service a.k.a. KKN (Kuliah Kerja Nyata) conducted by Unhas: Regular KKN Nyata) conducted by Unhas: Regular KKN managed directly by KKN Technical Administrative Unit (UPT) Unhas; and Profession KKN managed by a certain UPT based on its scope of area, such as Health Profession KKN. Regular KKN has several types of programs. Unhas KKN Batch-90 in this year 2015 is divided into three programs: Regular KKN, Thematic KKN, and Nationality KKN. To be eligible for KKN at the end of academic stage (preclinic), there is a pre-requisite of the total Credit Points (CP) achievement. Information on the pre-requisite of the total Credit Points (CP) achievement, schedule of registration, and others can be obtained in respective UPT of KKN.



STUDENT LIFE

- STUDENT ORGANIZATIONS
- LIBRARY
- HEALTH SERVICE
- STUDENT COUNSELING
- STUDENT CENTRE RS UNHAS
- STUDENT HOUSING
- PUBLIC TRANSPORT
- SCHOLARSHIP
- INTERNATIONAL OFFICE
- WI-FI FACILITY
- CALENDAR OF ACTIVITIES
- IMPORTANT PHONE NUMBERS
- LOST & FOUND SERVICE



STUDENT ORGANIZATIONS

In Medical Faculty UNHAS there are various kinds of student organizations, both internal and external organizations.



All of the internal student organizations are included in the Medical Faculty Students Family UNHAS (KEMA FK UNHAS), the student association that unites all student associations existing in Medical Faculty UNHAS, including the executive institution (BEM), the legislative institution (BPM) and special agency. Medical Faculty Students Family UNHAS (KEMA FK UNHAS) was established on 22 April 1996.

The Structure of Medical Faculty Students Family UNHAS (KEMA FK UNHAS)

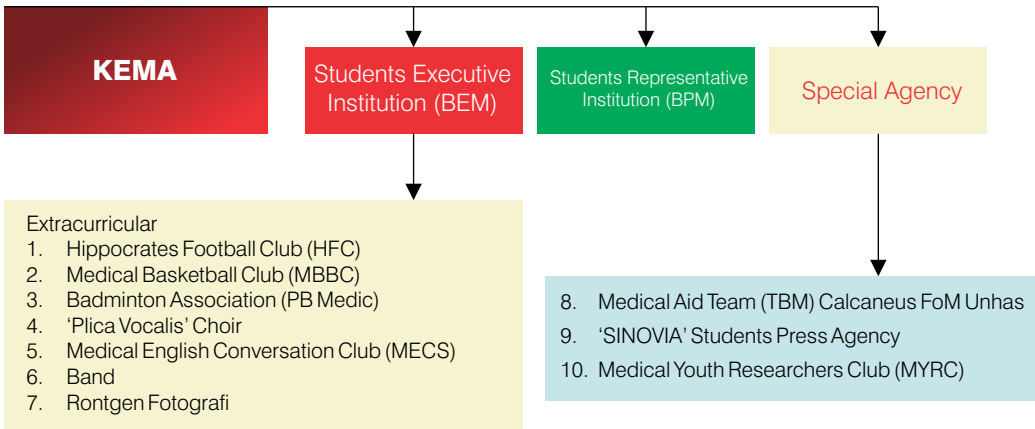

External student organizations are:

- Himpunan Mahasiswa Islam (HMI) or Islamic Students Association
- Medical Moslem Family (M2F)
- Asian Medical Students Association (AMSA)
- etc.



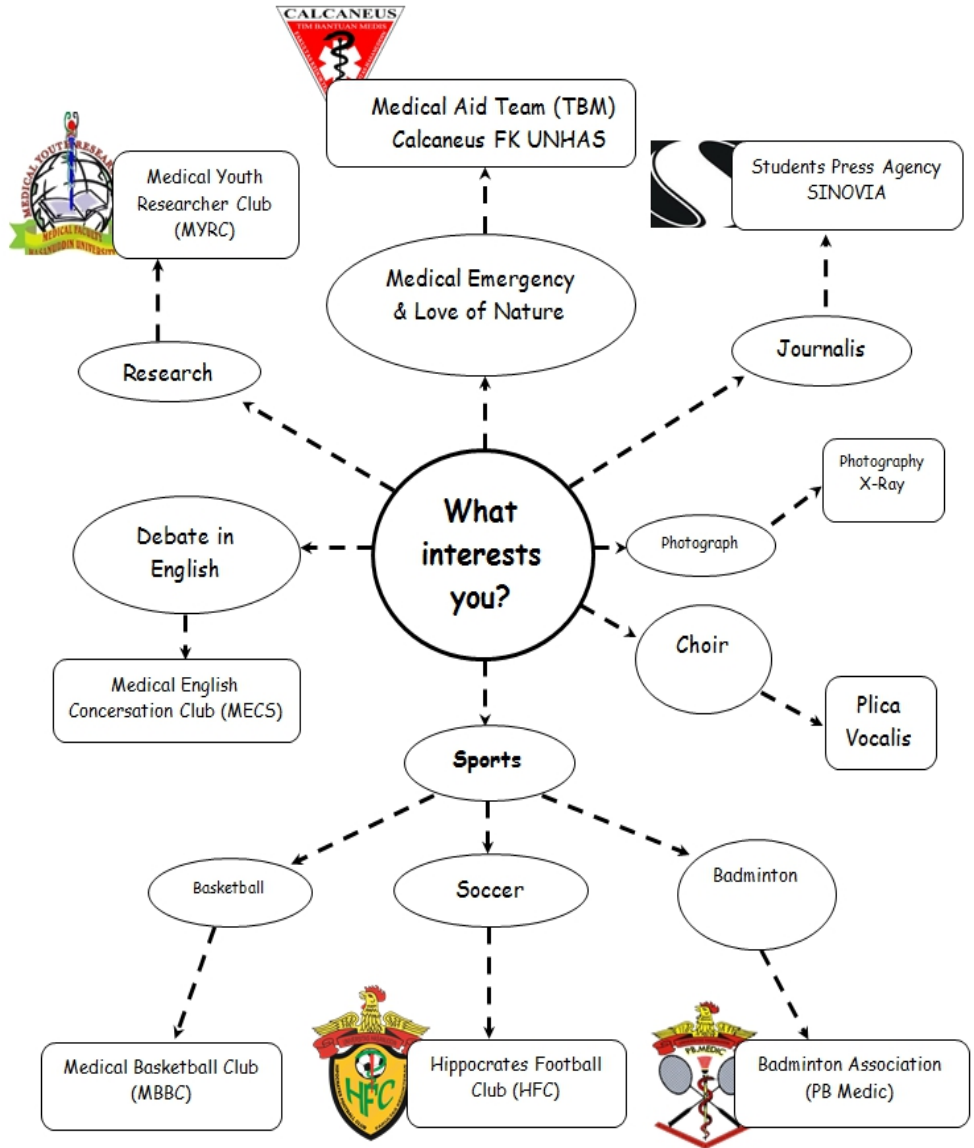



The Faculty Library has more than 2000 books and medical magazines, including 1813 new books, 101 national magazine titles and 57 international magazine titles. In addition there are 2053 pieces of E-book from various disciplines in medicine.

All civitas academica of Medical Faculty can use the library facilities. Everybody can register directly in the library by presenting a student card and filling out a biodata form and after that the library administrator will make for him/her a control card and membership card.

The library of Medical Faculty UNHAS is located on the 2nd Floor of Building C.



Library hours:

Monday to Thursday : 08.00 – 16.00 local time
 Friday : 08.00 – 16.30 local time
 Saturday, Sunday, Public Holiday: closed

Administrators:

1. Andi Azis Latief
2. Idham
3. Marsanti Kahar
4. Rahmatia

FAQ

How if a student gets ill?

- ❑ The student can go to the nearest health facility (Puskesmas or Hospital). For the area around UNHAS, there are UNHAS Hospital and Wahidin Sudirohusodo Hospital.
- ❑ The student who is ill and needs guidance and academic leave can contact his/her Academic Advisor (PA) to be mediated with the Faculty and to be given the best solution. (Read the sub-chapter of Penasihat Akademik or Academic Advisor).

HEALTH SERVICE



STUDENT COUNSELING

If students are having trouble, both in terms of academic and student affairs, Medical Education Program has an Student Affairs and Counselling Unit which serves to assist students in finding solutions for these problems. Students who wish to undertake counseling, can contact the Student Affairs and Counselling Unit managers are listed in the section Student Affairs and Counselling in RS Unhas.



STUDENT CENTRE RS UNHAS

During the semester break, students have the opportunity to fill their spare time with charity while learning in RS Unhas. There is a Student Centre for medical students to make contact with the patient. Students volunteer to help and educate patients and families, also read stories for the little patients who are undergoing chemotherapy.



STUDENT HOUSING.



Medical Faculty UNHAS is aware that its students come from various regions and even from other countries. Students who do not have a family or relative in Makassar can find and choose from various types of accommodation that are available in the surrounding areas of UNHAS campus, from a campus dormitory to a 'kost' room/house spread in Tamalanrea area.

Unhas Area

1. 'Rusunawa' Student Housing, Unhas

Rusunawa housing is located behind the building of Dental and Mouth Hospital of UNHAS Tamalanrea. The housing consists of 3 main buildings, each of which has 4 stories or floors. This Rusunawa can be said to be the most popular housing among medical students, especially among those who are international students. The cost of a room is relatively low, i.e. Rp 700,000 exclusive of electricity & water costs. For information and registration, a new aspiring tenant can contact the Rusunawa manager called Pak Kadir (Mr. Kadir) in the Rusunawa management office.

2. 'Medika' Dormitory

Medika Dormitory is managed for the students of Medical Faculty UNHAS. This dormitory is provided for male students and is located before the Entrance Gate of Rusunawa behind Dental and Mouth Hospital of UNHAS Tamalanrea. There is no room charge or cost, but there is an amount of money, around Rp 350,000 per month to be paid for electricity and food. For further information on dormitory requirements, ask for a contact person in Medika Dormitory at 0878-4014-0315.

3. 'Ramsis' Dormitory, Unhas

Ramsis dormitories are found in a few locations. One dormitory is opposite Faculty of Law UNHAS, one opposite Faculty of Economics and Business, and the other one opposite Faculty of Public Health. This Ramsis is also categorized as UNHAS's Rusunawa dormitories, with various tenants or students from different faculties in UNHAS. For further

STUDENT HOUSING

Unhas Surrounding Area

1. Pintu Nol or Gate Zero

This housing of Pintu Nol is located just beside UNHAS campus area. The place can be reached from Jl. Perintis Kemerdekaan main road or else by crossing the side of UNHAS Tennis Court. Room rent in this housing area ranges from the very cheap to the expensive, from less than Rp 500,000 to Rp 1 million.

2. Lecturer Housing (Perdos) of Unhas at Tamalanrea

There are many 'kost' houses in this housing complex of Perdos Unhas Tamalanrea, spread all over its area. Room rent varies from Rp 500,000 to Rp 1 million. Public transport to and from this complex area is 'ojek' or taxi motor-cycle, becak pedicab, or bentor (motor-becak), and in the housing inner roads, the public transports are available.

3. Wesabbe Area

This area is located next to Perdos Unhas Tamalanrea housing complex. Some of Perdos houses can be reached by walking from Jl. Perintis Kemerdekaan. The room rent in Wesabbe is more or less similar to that in Perdos Unhas Tamalanrea, but in general a little bit cheaper.

4. Bumi Tamalanrea Permai (BTP)

This BTP Housing has a very large area towards its inside part. Student housing can also be reached by public transport: pete-pete (minivan), ojek, becak, or bentor. There are a lot of general stores, restaurants and food stalls, book and stationery stores with their photocopy shops and facilities. Room rent in BTP varies, depending on the type of the room and house, location, and the facilities offered.



PUBLIC TRANSPORT.



For students who live outside or far from the UNHAS campus area and do not have their own vehicles, public transport becomes the only and easiest means to use to get to campus, hospital, public health center (puskesmas), location of clinic registrar, immigration office, shopping center, city center, etc. Many of the public transports go past or through UNHAS campus and they enable students to punctually get to Medical Faculty UNHAS.

The following is a list of 'pete-pete' (minivan) public transport routes for the Makassar city and its surroundings, including the Tamalanrea UNHAS campus

CODE A (Stripe Color: Grey)

Depart BTN Minasa Upa - Syech Yusuf - Sultan Alauddin - Andi Tonro - Kumala - Ratulangi - Jendral Sudirman (Karebosi Timur) - HOS Cokroaminoto (Sentral) - KH. Wahid Hasyim - Wahidin Sudirohusodo-Pasar Butung

Depart Pasar Butung - Sulawesi - Riburane Achmad Yani (Balaikota) - Jendral Sudirman - Ratulangi (MaRI) - Landak - Veteran - Sultan Alauddin - Syech Yusuf - BTN Minasa Upa

CODE B (Stripe Color: White)

Depart Terminal Tamalate - Malengkeri - Daeng Tata - Abdul Kadir - Dangko - Cendrawasih - Arief Rate - Sultan Hasanuddin - Patimura - Ujungpandang - Riburane - Jendral Achmad Yani (Balaikota) - Pasar Butung

Depart Pasar Butung - Sulawesi - Achmad Yani - Kajaolalido (Karebosi Timur) - Botolempangan - Arief Rate - Cendrawasih - Dangko - Abdul Kadir - Daeng Tata - Malengkeri - Terminal Tamalate.

CODE C (Stripe Color: Yellow)

Depart KH. Wahid. Hasyim - DR Wahidin Sudirohusodo - Buru - Bandang - Masjid Raya - Cumi-cumi - Pongtiku - Ujungpandang Baru - Gatot Subroto - Juanda - Regge - Rappokalling

Depart Rappokalling - Korban 40 ribu - Juanda - Gatot Subroto - Ujungpandang Baru - Pongtiku - Datok Ditiro - Sunu - Masjid Raya - Bawakaraeng - Jenderal Sudirman - HOS Cokroaminoto - KH. Wahid Hasyim - Makassar Mall

CODE D (Stripe Color: Purple)

Depart Terminal Daya - Sudiang - Perintis Kemerdekaan - Urip Sumoharjo - AP. Pettarani - Bawakaraeng - Latimojong - Andalas - Laiya - Selatan Makassar Mall

Depart Selatan Makassar Mall - HOS Cokroaminoto - Bulusaraung - Masjid Raya - Urip Sumoharjo - Perintis Kemerdekaan - Terminal Daya

CODE E (Stripe Color: Brown)

Depart Terminal Panakkukang - Toddopuli - Tamalate - Emmy Saelan - Mapala - AP. Pettarani - Maccini Raya - Urip Sumoharjo - Bawakaraeng - Latimojong - Andalas - Laiya - KH. Agus Salim - Timur Makassar Mall

Depart KH. Agus Salim - Pangeran Diponegoro - Bandang - Masjid Raya - Urip Sumoharjo - AP. Pettarani - Mapala - Emmy Saelan - Tamalate - Toddopuli - Terminal Panakkukang

CODE F (Stripe Color: Dark Blue)

Depart Terminal Tamalate - Mallengkeri - Daeng Tata - Daeng Ngeppe - Kumala - Veteran - Bandang - Buru - Andalas - Satangnga - KH. Agus Salim - Timur Makassar Mall

Depart KH Agus Salim - Pangeran Diponegoro - Andalas - Buru - Bandung - Veteran - Sultan Alauddin - Andi Tonro - Kumala - Daeng Ngeppe - Daeng Tata - Mallengkeri - Terminal Tamalate

CODE G (Stripe Color: Dark Green)

Depart Terminal Daya-Kima - TOL (Ir. Sutami) - Tinumbu - Cakalang - Yos Sudarso - Tentara Pelajar - Kalimantan - Pasar Butung

Depart Pasar Butung - Kalimantan - Cakalang - Tinumbu - TOL (Ir. Sutami) - Kima - Terminal Daya

CODE H (Stripe Color: Light Red)

Depart Perumnas Antang - Antang Raya - Urip Sumoharjo - Bawakaraeng - Jenderal Sudirman - DR. Wahidin Sudirohusodo - Satando - Kalimantan - Pasar Butung

Depart Pasar Butung - Kalimantan - Satando - DR. Wahidin Sudirohusodo - Tentara Pelajar - Ujung - Bandang - Masjid Raya - Perumnas Antang

CODE I (Stripe Color: Black)

Depart Terminal Panakkukang - Toddopuli Raya - Borong - Batua Raya - Abdullah Daeng Sirua - AP. Pettarani - Pelita Raya - Sungai Sadang Baru - Sungai Saddang - Karungrung - Arif Rate - Sultan Hasanuddin - Pattimura - Pasar Baru

Depart Pasar Baru - Pattimura - Ujungpandang - Riburane - Ahmad Yani (Balaikota) - Kajaolalido - Botolempangan - Karungrung - Sungai Saddang - Sungai Saddang Baru - Pelita Raya - AP. Pettarani - Abdullah Daeng Sirua - Batua Raya - Borong - Toddopuli Raya - Terminal Panakkukang

CODE J (Stripe Color: Orange)

Depart Terminal Panakkukang - Toddopuli Raya - Tamalate - Emmy Saelan - Sultan Alauddin - Andi Tonro - Kumala - Ratulangi - Jenderal Sudirman - HOS Cokroaminoto - Nusakambangan

Depart Nusakambangan - Ahmad Yani - Jenderal Sudirman - DR. Sam Ratulangi - Landak - Veteran - Sultan Alaudin - Emmy Saelan - Tamalate - Toddopuli Raya - Terminal Panakkukang

CODE S (Stripe Color: Pink)

Depart BTP - Perintis Kemerdekaan - AP. Pettarani - Urip Sumoharjo - Bawakaraeng - Latimojong - Andalas - Laiya - Selatan Makassar Mall

Depart Selatan Makassar Mall - HOS Cokroaminoto - Bulusaraung - Masjid Raya - Urip Sumoharjo - Perintis Kemerdekaan - BTP

Special Routes through Unhas Tamalanrea Campus:

CODE B1 (05)

Depart Terminal Tamalate - Mallengkeri - Daeng Tata - Abd. Kadir - Dangko - Cendrawasih - Arif Rate - Sultan Hasanudin - Sawerigading - Botolempangan - Karunrung - Sungai Saddang - Latimojong - Masjid Raya - Urip Sumoharjo - Perintis Kemerdekaan - Unhas campus

Depart Unhas campus - Perintis Kemerdekaan - Urip Sumoharjo - Bawakaraeng - Kartini - Botolempangan - Arif Rate - Cendrawasih - Dangko - Abd. Kadir - Daeng Tata - Mallengkeri - Tamalate

CODE C1

From 6 to 9am local time: Unhas Gate 1 - Gate 2

After 9am local time:

Depart Korban 40 ribu - Ujungpandang Baru - Pongtiku - Cumi-cumi - Laccukang - Sunu - Masjid Raya - Urip Sumoharjo - Perintis Kemerdekaan - Unhas campus

Depart Unhas campus - Perintis Kemerdekaan - Urip Sumoharjo - Bawakaraeng - Jenderal Sudirman - HOS Cokroaminoto - DR. Wahidin Sudirohusodo - Tentara Pelajar - Ujung - Bandang - Masjid Raya - Sunu - Teuku Umar - Gatot Subroto - Korban 40 ribu

CODE E1 (07)

Depart AP. Pettarani (Ujung) - Kampus UNM Gunung Sari - AP. Pettarani - Pelita Raya - AP. Pettarani - Abdullah Daeng Sirua - PLTU - Perintis Kemerdekaan - Unhas campus

Depart Unhas campus - Perintis Kemerdekaan - PLTU - Abdullah Daeng Sirua - AP. Pettarani - Kampus UNM Gunung Sari - AP. Pettarani (Ujung)

CODE F1 (02)

Depart Terminal Tamalate - Mallengkeri - Daeng Tata - M. Tahir - Kumala - Veteran - Masjid Raya - Urip Sumoharjo - Perintis Kemerdekaan - Unhas campus

Depart Unhas campus - Perintis Kemerdekaan - Urip Sumoharjo - AP. Pettarani - Abubakar Lambogo - Veteran - Sultan Alauddin - Andi Tonro - Kumala - M. Tahir - Daeng Tata - Mallengkeri - Terminal Tamalate

SCHOLARSHIP

The Faculty facilitates any student who has trouble financing his/her study. This is also a form of appreciation towards student's academic and non-academic achievements. Students of Medical Faculty have a very big opportunity to get a scholarship of the various kinds of scholarships offered. Below is some information of the kinds of scholarships and their general requirements for an applicant to fulfil.

SCHOLARSHIPS FROM THE GOVERNMENT (available every year)

1. PPA (Peningkatan Prestasi Akademik) : Rp 2.100.000/semester
2. B3M (Bantuan Belajar Mahasiswa) : Rp 6.000.000/semester
3. Bidik Misi : Rp 6.000.000/semester

SCHOLARSHIPS FROM LOCAL GOVERNMENT

1. Pemprov Sulawesi Selatan : Rp 1.000.000/semester
2. Pemda Takalar : Rp 1.000.000/semester
3. Pemda Gowa : Rp 1.000.000/semester
- Pemda Takalar : Rp 1.000.000/semester

SCHOLARSHIPS FROM STATE-OWNED ENTERPRISES

1. Beasiswa Unggulan Bank Indonesia : Rp 7.200.000/semester
2. Beasiswa PT. TASPEN : Rp 4.500.000/ semester
3. PT. ANTAM : Rp 5.500.000/ semester
4. PT. Brantas Abipraya : Rp 5.920.000/semester
5. Beasiswa Lazis PLN : Rp 2.500.000/ semester
6. PT. Vale : Rp 7.200.000/semester
7. PT. Pertamina Persero : Rp 9.000.000/semester
- Pertamina Sobat Bumi : Rp 7.200.000/semester

PRIVATE SCHOLARSHIPS (not always available every year)

1. Yayasan Toyota : Rp 1.500.000/semester
2. Beasiswa VDMS : Rp 3.000.000/semester
3. Tanoto Foundation : Rp 5.000.000/semester
4. Bank BCA : Rp 2.500.000/semester
5. Yayasan Karya Salemba Empat : Rp 3.000.000/semester
6. Beasiswa BII : Rp 1.750.000/semester
7. Beastudi Indonesia Dompot Dhuafa (Beastudi ETOS Murni) : Rp 3.000.000/semester
8. Beasiswa Rumah Kepemimpinan : Rp 3.000.000/semester
9. Beasiswa Yayasan Salim : Rp 3.000.000/semester
10. Beasiswa Djarum Plus : Rp 3.600.000/semester
11. Beasiswa PPPA Darul Quran : Rp 3.000.000/semester
12. IIEF(Cargill Global Scholar) : Rp 7.200.000/semester
13. CIMB Niaga : Rp 3.000.000/semester

Documents for Scholarship

Arrangements (in General):

1. Academic Transcript
2. BNI bank account
3. Electricity bill
4. Copy of Student Card
5. Sudy Plan Card (KRS)
6. Copy of Family Card
7. Statement of Parent's Earning
8. Proposal/Certificate of KTI

For further information on the scholarship, visit or directly contact the Student Affairs Section of Medical Faculty UNHAS (located behind Lt5).

INTERNATIONAL OFFICE

International Office is an extension of the Faculty's Academic section, that especially handles all problems related with international students. Every international student who has just been admitted in the Medical Faculty UNHAS is obligated to report his/her arrival to International Office no later than 2 weeks before the first lecture, in order to be given help with the following arrangements to rectorate :

1. Reporting to Immigration Office
2. Reporting to the Police
3. Study Permission from DIKTI
4. Bank account opening and ATM card application
5. Academic documents



It is necessary to know that in order to conveniently make the arrangements and do the reporting, documents collecting and personal reporting had better be done collectively. Besides that, every international student who has academic and/or non-academic problems related with his/her life as a student, can consult with his/her Academic Advisor (PA) and with International Office to be mediated and given the best solution.

International Office is located in Building A, Floor 3, next to Room GA 311.

Office hours: 08.00 – 16.00 local time

WI-FI FACILITY

Medical Faculty UNHAS provides a wireless network facility, better known as wi-fi, that covers every area in the Faculty. Every student just needs to create an account on the 3rd floor of ICT Centre of the Faculty, to choose a network with the strongest signal in his/her area, and he/she can directly enjoy the facility.

Staff :

Dra. Ratna Ardjo
Olcha, S.Sos



■ When to go to International Office?

- 1 – 2 weeks before the first lecture, to arrange documents and to report to the authorities.
- After having some guidance with Academic Advisor while arranging Study Plan Card (KRS) every semester.
- When having an academic and/or non-academic problem related with his/her status as an international student.

CALENDAR OF ACTIVITIES



Regular Science Meeting – January

This activity is held every year with a different theme, and it has been held annually for 20 years. This science meeting is intended to be a medium to update sciences in line with the theme being presented.

Dies Natalis Medical Faculty UNHAS - January

Medical Faculty UNHAS turned 61 years old on 28 January 2017. Every year the Faculty's birthday celebration is merry, combined with Regular Science Meeting and also Gathering of the Faculty's Alumni.

Graduation – March, June, September, December

The Graduation of all UNHAS faculties is held simultaneously by UNHAS. This graduation activity is held every 3 months, in March, June, September, and December. The Graduation takes place in the building of Baruga A.P. Pettarani UNHAS. In general, all files or documents required for the Graduation are already collected no later than one month before the designated graduation day.

Dies Natalis UNHAS – September

Dies natalis, as the words imply, means birthday celebration. This year of 2017 UNHAS is 61 years old. Although UNHAS originated in 1947, it was not until 10 September 1956 that UNHAS was inaugurated. This birthday anniversary is very merry and has become the biggest annual event in UNHAS.

Student Research Grant

This activity just started in 2014. The student research grant is given as an attempt to increase student and lecturer's interest, motivation, and capability to conduct research and/or anything in line with the road map of research in respective study program. The grant is also an attempt to implement one of the Three Principles of Higher Education, i.e. devotion.

Dean Cup – the Beginning of Year

Dean Cup is a competition event in sports and arts that is usually held at the beginning of year. In this event, preclinic students, clinic students, and also residents in every department can compete to win the matches in various fields of sports and arts.

UKMPPD – February, May, August, November

Competence Examination of Medical Doctor Education Profession Students (UKMPPD) is the final examination for a medical student in order to be able to legally join an internship program and to be acknowledged as a professional doctor. This examination started in 2007, that was called Indonesia Medical Doctor Competence Examination, to replace the State Examination that had been held for so many years in the past. In the past this Examination was in the form of paper-based test, but this system has been changed into computer-based test, and a skill test has also been added to it in the present-day Examination. UKMPPD is held 4 times in a year, in February, May, August, and November, and there is a try out every one month before the UKMPPD Examination day.

IMPORTANT PHONE NUMBERS

Important Phone Numbers of Medical Faculty, Unhas

NO	ROOM	PHONE NUMBER
1	Sekretariat Dekan (Secretary to Dean)	0411 -586028 (ext. 101)
2	Kasubag Akademik (Academic Affairs)	0411 -586028 (ext. 105)
3	Kasubag Kemahasiswaan (Student Affairs)	0411 -586028 (ext. 106)
4	Kasubag Keuangan & Kepegawaian (Finance and Human Resources)	0411 -586028 (ext. 107)
5	Kepala Tata Usaha (Head of Administration)	0411 -586028 (ext. 108)
6	Kasubag Perlengkapan (Supplies)	0411 -586028 (ext. 109)
7	Medical Doctor Education Study Program & Medical Education Unit	0411 -587436

Public Service Phone Numbers

NO	PUBLIC SERVICE	PHONE NUMBER
1	Kantor Imigrasi (Immigration Office)	0411 -584559
2	Pemadam Kebakaran (Fire Fighters)	0411-113
3	Ambulance	0411-118
4	Gangguan Telepon (Phone Complaints)	0411-147
5	Gangguan Listrik (Electricity Complaints)	0411-123
6	Gangguan Air Minum (Water Company)	0411-876-777
7	SAR Makassar (Search and Rescue)	0411-554-111
8	SAR Unhas (Search and Rescue)	0411-585-967
9	Palang Merah Indonesia (Red Cross)	0411-854-221
10	Pengaduan Masyarakat (Public Complaints)	0411-5011996
11	Polsek Tamalanrea (Police)	0411-4774145
12	RSUP Wahidin Sudirohusodo (Hospital)	0411-584-677
13	RS Unhas (Unhas Hospital)	0411-591210
14	RS Umum Daya (Daya Hospital)	0411-513127

LOST AND FOUND SERVICE

When you find something (left or lost by its owner) in the area of Medical Faculty UNHAS, you can take it or report it to the Lost and Found office, on the 2nd Floor in the Room of Medical Doctor Program Unhas (0411 -587436). The lost and found office hours are only during working hours.

MEDICAL DOCTOR PROGRAM

<http://med.unhas.ac.id/>



MEDICAL FACULTY

HASANUDDIN UNIVERSITY